

Table 1. Incidence rates¹ of nonfatal occupational injuries and illnesses by selected industries and case types, Washington, 2013

Industry ²	NAICS code ³	Total recordable cases	Cases with days away from work, job transfer, or restriction			Other recordable cases
			Total	Cases with days away from work ⁴	Cases with job transfer or restriction	
All industries including state and local government ⁵		4.9	2.6	1.6	0.9	2.3
Private industry ⁵		4.8	2.5	1.6	1.0	2.2
Goods-producing ⁵		6.7	3.7	1.9	1.8	3.0
Natural resources and mining ^{5,6}		8.5	4.7	2.7	2.0	3.8
Agriculture, forestry, fishing and hunting ⁵		8.6	4.8	2.7	2.1	3.8
Mining ⁶		2.1	1.2	--	--	--
Construction		7.2	3.3	2.5	0.8	3.9
Construction		7.2	3.3	2.5	0.8	3.9
Construction of buildings	236	7.0	2.9	2.4	0.5	4.1
Heavy and civil engineering construction	237	5.5	2.7	1.7	0.9	2.8
Specialty trade contractors	238	7.6	3.5	2.7	0.9	4.1
Manufacturing		6.0	3.5	1.5	2.1	2.4
Manufacturing		6.0	3.5	1.5	2.1	2.4
Food manufacturing	311	7.6	4.4	2.4	2.0	3.2
Beverage and tobacco product manufacturing	312	7.4	4.0	2.4	1.6	3.4
Textile product mills (scope changed in 2009)	314	7.4	1.3	--	0.9	6.1
Wood product manufacturing	321	9.4	4.8	2.3	2.6	4.5
Paper manufacturing	322	3.6	2.2	1.3	0.9	1.4
Printing and related support activities	323	2.8	1.8	1.3	--	--
Chemical manufacturing	325	2.3	1.3	0.7	0.6	1.0
Plastics and rubber products manufacturing (scope changed in 2009)	326	6.3	4.1	2.3	1.7	2.2
Nonmetallic mineral product manufacturing	327	6.6	3.5	2.1	1.4	3.0
Primary metal manufacturing	331	5.9	3.7	1.5	2.3	2.1
Fabricated metal product manufacturing	332	9.9	4.0	2.0	2.0	6.0
Machinery manufacturing (scope changed in 2009)	333	6.3	3.1	1.5	1.6	3.2
Computer and electronic product manufacturing	334	1.3	0.6	0.4	0.2	0.7
Electrical equipment, appliance, and component manufacturing	335	1.5	1.0	--	0.7	0.6
Transportation equipment manufacturing (scope changed in 2009)	336	6.1	4.3	1.2	3.1	1.8
Furniture and related product manufacturing (scope changed in 2009)	337	8.1	3.6	1.6	2.0	4.4
Miscellaneous manufacturing	339	2.7	1.7	1.2	0.5	1.0
Service-providing		4.2	2.2	1.5	0.7	2.0
Trade, transportation, and utilities ⁸		5.3	3.2	2.0	1.2	2.1
Wholesale trade		4.7	2.7	1.8	0.8	2.0
Merchant wholesalers, durable goods	423	3.7	1.8	1.2	0.6	1.9
Merchant wholesalers, nondurable goods	424	5.7	3.7	2.3	1.4	2.0
Retail trade		5.0	2.9	1.5	1.3	2.2
Motor vehicle and parts dealers	441	4.7	2.2	1.5	0.7	2.5
Furniture and home furnishings stores	442	4.7	2.7	1.2	1.5	1.9
Building material and garden equipment and supplies dealers	444	6.0	3.9	2.1	1.8	2.0
Food and beverage stores	445	7.2	4.1	2.2	1.9	3.1
Health and personal care stores	446	2.0	0.7	0.7	--	1.3
Clothing and clothing accessories stores	448	--	0.9	0.8	--	--
Sporting goods, hobby, book, and music stores	451	2.6	1.6	0.4	1.2	1.1
General merchandise stores	452	5.7	3.8	1.6	2.2	1.9
Miscellaneous store retailers	453	4.6	1.1	0.5	0.6	3.5

Table 1. Incidence rates¹ of nonfatal occupational injuries and illnesses by selected industries and case types, Washington, 2013

Industry ²	NAICS code ³	Total recordable cases	Cases with days away from work, job transfer, or restriction			Other recordable cases
			Total	Cases with days away from work ⁴	Cases with job transfer or restriction	
Nonstore retailers	454	0.9	0.7	0.4	0.3	--
Transportation and warehousing⁸		7.1	5.1	3.8	1.4	2.0
Air transportation	481	6.0	4.6	3.5	1.1	1.4
Rail transportation ⁸	482	2.4	1.7	1.6	--	0.7
Truck transportation	484	6.3	4.4	3.6	0.8	1.8
Transit and ground passenger transportation	485	6.0	3.5	3.0	0.5	--
Couriers and messengers	492	8.5	5.8	3.9	1.9	2.7
Warehousing and storage	493	11.7	10.1	7.1	3.0	1.6
Utilities		3.0	1.7	0.6	1.1	1.4
Utilities	221	3.0	1.7	0.6	1.1	1.4
Information		0.9	0.4	0.3	0.1	0.5
Information		0.9	0.4	0.3	0.1	0.5
Publishing industries (except Internet)	511	0.5	0.1	0.1	--	0.4
Motion picture and sound recording industries	512	3.5	1.5	1.5	--	--
Telecommunications (scope changed in 2009)	517	1.8	1.2	0.8	0.4	0.6
Financial activities		1.5	0.8	0.6	0.2	0.7
Finance and insurance		0.7	0.2	0.2	--	--
Real estate and rental and leasing		3.6	2.3	1.4	0.9	1.4
Real estate (scope changed in 2009)	531	3.0	1.4	0.9	0.5	1.6
Rental and leasing services	532	6.1	5.7	3.2	--	0.4
Professional and business services		2.3	1.5	1.1	0.4	0.9
Professional, scientific, and technical services		0.9	0.3	0.2	0.1	0.6
Management of companies and enterprises		1.1	0.3	0.2	0.1	0.8
Administrative and support and waste management and remediation services		4.6	3.3	2.6	0.7	1.2
Waste management and remediation services	562	5.3	3.9	3.1	0.8	1.4
Education and health services		5.8	2.7	1.7	1.0	3.1
Educational services		0.9	0.5	0.3	0.1	0.5
Health care and social assistance		6.3	2.9	1.8	1.1	3.4
Ambulatory health care services	621	4.2	1.4	1.1	0.3	2.7
Hospitals	622	8.3	3.4	2.7	0.7	5.0
Nursing and residential care facilities	623	9.4	5.9	2.4	3.5	3.5
Social assistance	624	5.3	2.5	1.7	0.9	2.7
Leisure and hospitality		4.6	1.9	1.4	0.5	2.7
Arts, entertainment, and recreation		4.9	2.3	1.6	0.7	2.6
Accommodation and food services		4.5	1.8	1.3	0.5	2.8
Accommodation	721	6.9	3.6	2.4	1.3	3.2
Food services and drinking places	722	4.1	1.4	1.1	0.3	2.7

Table 1. Incidence rates¹ of nonfatal occupational injuries and illnesses by selected industries and case types, Washington, 2013

Industry ²	NAICS code ³	Total recordable cases	Cases with days away from work, job transfer, or restriction			Other recordable cases
			Total	Cases with days away from work ⁴	Cases with job transfer or restriction	
Other services		6.6	2.5	2.1	0.3	4.1
Other services, except public administration		6.6	2.5	2.1	0.3	4.1
Repair and maintenance	811	5.1	2.6	2.5	0.1	2.5
Personal and laundry services	812	6.7	1.8	1.0	0.7	--
State and local government ⁵		5.5	2.6	2.1	0.5	2.9
State government ⁵		3.6	1.8	1.4	0.4	1.8
Service-providing		3.6	1.8	1.4	0.4	1.8
Education and health services		3.6	1.7	1.5	0.2	2.0
Educational services		2.8	1.0	0.8	0.2	1.8
Educational services	611	2.8	1.0	0.8	0.2	1.8
Health care and social assistance		6.0	3.7	3.5	0.1	2.4
Hospitals	622	6.7	3.8	3.7	--	2.9
Nursing and residential care facilities	623	13.6	8.9	8.6	--	4.6
Public administration		3.4	1.9	1.3	0.7	1.5
Public administration		3.4	1.9	1.3	0.7	1.5
Justice, public order, and safety activities	922	4.8	3.1	2.7	0.4	1.7
Local government ⁵		6.6	3.1	2.5	0.5	3.6
Goods-producing ⁵		10.2	4.3	3.3	--	5.8
Construction		--	--	--	--	--
Construction		--	--	--	--	--
Heavy and civil engineering construction	237	10.5	4.3	3.3	--	6.3
Service-providing		6.6	3.1	2.5	0.5	3.6
Trade, transportation, and utilities ⁸		8.3	5.8	4.5	1.3	2.5
Transportation and warehousing ⁸		10.5	6.9	6.4	0.5	3.6
Transit and ground passenger transportation	485	11.2	7.9	7.7	0.2	3.3
Utilities		--	--	--	--	--
Education and health services		4.9	2.0	1.6	0.3	2.9
Educational services		4.6	1.9	1.6	0.3	2.7
Educational services	611	4.6	1.9	1.6	0.3	2.7
Health care and social assistance		7.1	2.5	2.2	0.3	4.6
Hospitals	622	7.3	2.5	2.3	0.2	4.8
Nursing and residential care facilities	623	17.2	--	--	--	--
Public administration		8.8	3.8	3.2	0.6	5.0

See footnotes at end of table.

Table 1. Incidence rates¹ of nonfatal occupational injuries and illnesses by selected industries and case types, Washington, 2013

Industry ²	NAICS code ³	Total recordable cases	Cases with days away from work, job transfer, or restriction			Other recordable cases
			Total	Cases with days away from work ⁴	Cases with job transfer or restriction	
Public administration		8.8	3.8	3.2	0.6	5.0
Justice, public order, and safety activities	922	9.8	5.4	5.3	--	4.3

¹ Incidence rates represent the number of injuries and/or illnesses per 100 full-time workers and were calculated as: $(N / EH) \times 200,000$ where,

N = number of injuries and/or illnesses
 EH = total hours worked by all employees during the calendar year
 200,000 = base for 100 full-time equivalent workers (working 40 hours per week, 50 weeks per year).

² Totals include data for industries not shown separately.

³ *North American Industry Classification System* -- United States, 2007.

⁴ Days-away-from-work cases include those that result in days away from work with or without job transfer or restriction.

⁵ Excludes farms with fewer than 11 employees.

⁶ Data for mining (Sector 21 in the North American Industry Classification System, 2007 edition) include establishments not governed by the Mine Safety and Health Administration (MSHA) rules and reporting, such as those in oil and gas extraction and related support activities. Data for mining operators in coal, metal, and nonmetal mining are provided to BLS by the Mine Safety and Health Administration, U.S. Department of Labor. Independent mining contractors are excluded from the coal, metal, and nonmetal mining industries. These data do not reflect the changes OSHA made to its recordkeeping requirements effective January 1, 2002; therefore estimates for these industries are not comparable to estimates in other industries.

⁷ Data for mining operators in this industry are provided to BLS by the Mine Safety and Health Administration, U.S. Department of Labor. Independent mining contractors are excluded. These data do not reflect the changes the Occupational Safety and Health Administration made to its recordkeeping requirements effective January 1, 2002; therefore estimates for these industries are not comparable to estimates in other industries.

⁸ Data for employers in rail transportation are provided to BLS by the Federal Railroad Administration, U.S. Department of Transportation.

⁹ Data too small to be displayed.

NOTE: Dashes indicate data that do not meet publication guidelines. Because of rounding, components may not add to totals.

SOURCE: U.S. Bureau of Labor Statistics, U.S. Department of Labor, Survey of Occupational Injuries and Illnesses in cooperation with participating state agencies, December 01, 2014

Table 2. Numbers of nonfatal occupational injuries and illnesses by selected industries and case types, Washington, 2013

(In thousands)

Industry ¹	NAICS code ²	Total recordable cases	Cases with days away from work, job transfer, or restriction			Other recordable cases
			Total	Cases with days away from work ³	Cases with job transfer or restriction	
All industries including state and local government⁴		108.1	56.5	36.4	20.1	51.6
Private industry⁴		91.1	48.5	29.9	18.6	42.6
Goods-producing⁴		31.1	17.1	8.9	8.2	14.0
Natural resources and mining^{4,5}		6.6	3.7	2.1	1.6	3.0
Agriculture, forestry, fishing and hunting⁴		6.6	3.7	2.1	1.6	2.9
Mining⁵		(⁸)	(⁸)	(⁸)	(⁸)	(⁸)
Construction		8.1	3.7	2.8	0.9	4.4
Construction		8.1	3.7	2.8	0.9	4.4
Construction of buildings	236	2.1	0.9	0.7	0.2	1.2
Heavy and civil engineering construction	237	0.7	0.4	0.2	0.1	0.4
Specialty trade contractors	238	5.4	2.5	1.9	0.6	2.9
Manufacturing		16.3	9.7	4.0	5.7	6.6
Manufacturing		16.3	9.7	4.0	5.7	6.6
Food manufacturing	311	2.5	1.4	0.8	0.6	1.0
Beverage and tobacco product manufacturing	312	0.3	0.2	0.1	0.1	0.1
Textile product mills (scope changed in 2009)	314	0.2	(⁸)	(⁸)	(⁸)	0.1
Wood product manufacturing	321	1.2	0.6	0.3	0.3	0.6
Paper manufacturing	322	0.3	0.2	0.1	0.1	0.1
Printing and related support activities	323	0.1	0.1	0.1	--	--
Chemical manufacturing	325	0.1	0.1	(⁸)	(⁸)	0.1
Plastics and rubber products manufacturing (scope changed in 2009)	326	0.5	0.3	0.2	0.1	0.2
Nonmetallic mineral product manufacturing	327	0.6	0.3	0.2	0.1	0.3
Primary metal manufacturing	331	0.4	0.2	0.1	0.1	0.1
Fabricated metal product manufacturing	332	1.8	0.7	0.4	0.4	1.1
Machinery manufacturing (scope changed in 2009)	333	0.8	0.4	0.2	0.2	0.4
Computer and electronic product manufacturing	334	0.3	0.1	0.1	(⁸)	0.1
Electrical equipment, appliance, and component manufacturing	335	0.1	(⁸)	(⁸)	(⁸)	(⁸)
Transportation equipment manufacturing (scope changed in 2009)	336	6.4	4.5	1.2	3.3	1.9
Furniture and related product manufacturing (scope changed in 2009)	337	0.4	0.2	0.1	0.1	0.2
Miscellaneous manufacturing	339	0.3	0.2	0.1	(⁸)	0.1
Service-providing		60.0	31.4	21.0	10.5	28.6
Trade, transportation, and utilities⁷		22.2	13.4	8.3	5.1	8.8
Wholesale trade		5.2	3.0	2.0	0.9	2.2
Merchant wholesalers, durable goods	423	2.0	1.0	0.6	0.3	1.0
Merchant wholesalers, nondurable goods	424	2.4	1.5	1.0	0.6	0.8
Retail trade		11.8	6.7	3.6	3.2	5.1
Motor vehicle and parts dealers	441	1.6	0.8	0.5	0.2	0.9
Furniture and home furnishings stores	442	0.3	0.2	0.1	0.1	0.1
Building material and garden equipment and supplies dealers	444	1.4	0.9	0.5	0.4	0.5
Food and beverage stores	445	3.3	1.9	1.0	0.9	1.4
Health and personal care stores	446	0.2	0.1	0.1	--	0.1
Clothing and clothing accessories stores	448	--	0.1	0.1	--	--

See footnotes at end of table.

Table 2. Numbers of nonfatal occupational injuries and illnesses by selected industries and case types, Washington, 2013

(In thousands)

Industry ¹	NAICS code ²	Total recordable cases	Cases with days away from work, job transfer, or restriction			Other recordable cases
			Total	Cases with days away from work ³	Cases with job transfer or restriction	
Sporting goods, hobby, book, and music stores	451	0.3	0.2	(^b)	0.1	0.1
General merchandise stores	452	2.9	1.9	0.8	1.1	1.0
Miscellaneous store retailers	453	0.6	0.1	0.1	0.1	0.4
Nonstore retailers	454	0.1	0.1	0.1	(^b)	--
Transportation and warehousing⁷		5.1	3.7	2.7	1.0	1.4
Air transportation	481	0.5	0.4	0.3	0.1	0.1
Rail transportation ⁷	482	0.1	0.1	0.1	(^b)	(^b)
Truck transportation	484	1.3	0.9	0.7	0.2	0.4
Transit and ground passenger transportation	485	0.3	0.2	0.1	(^b)	--
Couriers and messengers	492	0.6	0.4	0.3	0.1	0.2
Warehousing and storage	493	1.2	1.0	0.7	0.3	0.2
Utilities		0.1	0.1	(^b)	(^b)	0.1
Utilities	221	0.1	0.1	(^b)	(^b)	0.1
Information		0.8	0.4	0.3	0.1	0.4
Information		0.8	0.4	0.3	0.1	0.4
Publishing industries (except Internet)	511	0.3	0.1	(^b)	(^b)	0.2
Motion picture and sound recording industries	512	0.1	(^b)	(^b)	(^b)	--
Telecommunications (scope changed in 2009)	517	0.4	0.3	0.2	0.1	0.1
Financial activities		1.8	0.9	0.6	0.3	0.9
Finance and insurance		0.6	0.2	0.2	(^b)	--
Real estate and rental and leasing		1.2	0.7	0.4	0.3	0.4
Real estate (scope changed in 2009)	531	0.8	0.4	0.2	0.1	0.4
Rental and leasing services	532	0.4	0.4	0.2	--	(^b)
Professional and business services		6.9	4.4	3.4	1.0	2.5
Professional, scientific, and technical services		1.4	0.5	0.3	0.2	0.8
Management of companies and enterprises		0.4	0.1	0.1	(^b)	0.3
Administrative and support and waste management and remediation services		5.2	3.8	2.9	0.8	1.4
Waste management and remediation services	562	0.7	0.5	0.4	0.1	0.2
Education and health services		16.4	7.6	4.7	2.9	8.8
Educational services		0.2	0.1	0.1	(^b)	0.1
Health care and social assistance		16.2	7.5	4.7	2.9	8.7
Ambulatory health care services	621	4.1	1.4	1.1	0.3	2.7
Hospitals	622	4.8	2.0	1.5	0.4	2.9
Nursing and residential care facilities	623	4.4	2.8	1.1	1.7	1.7
Social assistance	624	2.9	1.4	0.9	0.5	1.5
Leisure and hospitality		7.9	3.2	2.3	0.9	4.7

Table 2. Numbers of nonfatal occupational injuries and illnesses by selected industries and case types, Washington, 2013

(In thousands)

Industry ¹	NAICS code ²	Total recordable cases	Cases with days away from work, job transfer, or restriction			Other recordable cases
			Total	Cases with days away from work ³	Cases with job transfer or restriction	
Arts, entertainment, and recreation		1.5	0.7	0.5	0.2	0.8
Accommodation and food services		6.3	2.5	1.8	0.6	3.9
Accommodation	721	1.4	0.8	0.5	0.3	0.7
Food services and drinking places	722	4.9	1.7	1.3	0.4	3.2
Other services		4.0	1.5	1.3	0.2	2.5
Other services, except public administration		4.0	1.5	1.3	0.2	2.5
Repair and maintenance	811	1.1	0.6	0.6	(⁸)	0.6
Personal and laundry services	812	1.3	0.3	0.2	0.1	--
State and local government⁴		16.9	8.0	6.5	1.5	9.0
State government⁴		4.0	2.0	1.6	0.4	2.0
Service-providing		4.0	2.0	1.6	0.4	2.0
Education and health services		2.5	1.1	1.0	0.1	1.3
Educational services		1.5	0.5	0.4	0.1	0.9
Educational services	611	1.5	0.5	0.4	0.1	0.9
Health care and social assistance		1.0	0.6	0.6	(⁸)	0.4
Hospitals	622	0.5	0.3	0.3	(⁸)	0.2
Nursing and residential care facilities	623	0.4	0.2	0.2	(⁸)	0.1
Public administration		1.4	0.8	0.5	0.3	0.6
Public administration		1.4	0.8	0.5	0.3	0.6
Justice, public order, and safety activities	922	0.6	0.4	0.3	0.1	0.2
Local government⁴		12.9	6.0	4.9	1.1	6.9
Goods-producing⁴		0.1	(⁸)	(⁸)	(⁸)	0.1
Construction		--	--	--	--	--
Construction		--	--	--	--	--
Heavy and civil engineering construction	237	0.1	(⁸)	(⁸)	(⁸)	(⁸)
Service-providing		12.8	5.9	4.9	1.1	6.9
Trade, transportation, and utilities⁷		1.9	1.3	1.0	0.3	0.6
Transportation and warehousing⁷		1.3	0.8	0.8	0.1	0.4
Transit and ground passenger transportation	485	1.0	0.7	0.7	(⁸)	0.3
Utilities		--	--	--	--	--
Education and health services		5.1	2.0	1.7	0.3	3.0

See footnotes at end of table.

Table 2. Numbers of nonfatal occupational injuries and illnesses by selected industries and case types, Washington, 2013

(In thousands)

Industry ¹	NAICS code ²	Total recordable cases	Cases with days away from work, job transfer, or restriction			Other recordable cases
			Total	Cases with days away from work ³	Cases with job transfer or restriction	
Educational services		4.0	1.7	1.4	0.3	2.4
Educational services	611	4.0	1.7	1.4	0.3	2.4
Health care and social assistance		1.0	0.4	0.3	(⁸)	0.7
Hospitals	622	1.0	0.3	0.3	(⁸)	0.6
Nursing and residential care facilities	623	(⁸)	(⁸)	(⁸)	(⁸)	(⁸)
Public administration		5.4	2.4	2.0	0.4	3.0
Public administration		5.4	2.4	2.0	0.4	3.0
Justice, public order, and safety activities	922	0.8	0.4	0.4	(⁸)	0.4

¹ Totals include data for industries not shown separately.

² *North American Industry Classification System* -- United States, 2007.

³ Days-away-from-work cases include those that result in days away from work with or without job transfer or restriction.

⁴ Excludes farms with fewer than 11 employees.

⁵ Data for mining (Sector 21 in the *North American Industry Classification System*, 2007 edition) include establishments not governed by the Mine Safety and Health Administration (MSHA) rules and reporting, such as those in oil and gas extraction and related support activities. Data for mining operators in coal, metal, and nonmetal mining are provided to BLS by the Mine Safety and Health Administration, U.S. Department of Labor. Independent mining contractors are excluded from the coal, metal, and nonmetal mining industries. These data do not reflect the changes OSHA made to its recordkeeping requirements effective January 1, 2002; therefore estimates for these industries are not comparable to estimates in other industries.

⁶ Data for mining operators in this industry are provided to BLS by the Mine Safety and Health Administration, U.S. Department of Labor. Independent mining contractors are excluded. These data do not reflect the changes the Occupational Safety and Health Administration made to its recordkeeping requirements effective January 1, 2002; therefore estimates for these industries are not comparable to estimates in other industries.

⁷ Data for employers in rail transportation are provided to BLS by the Federal Railroad Administration, U.S. Department of Transportation.

⁸ Data too small to be displayed.

NOTE: Dashes indicate data that do not meet publication guidelines. Because of rounding, components may not add to totals.

SOURCE: U.S. Bureau of Labor Statistics, U.S. Department of Labor, Survey of Occupational Injuries and Illnesses in cooperation with participating state agencies, December 01, 2014.

Table 3. Incidence rates¹ of nonfatal occupational injuries and illnesses by industry sector and employment size, Washington, 2013

Industry sector ²	All establishments	Establishment employment size (workers)				
		1 to 10	11 to 49	50 to 249	250 to 999	1,000 or more
All industries including state and local government³	4.9	3.6	5.0	5.6	4.9	4.5
Private industry³	4.8	3.6	4.8	5.6	4.6	4.1
Goods-producing³	6.7	6.7	7.9	7.2	5.4	--
Natural resources and mining^{3,4}	8.5	--	7.4	9.6	8.5	9.0
Agriculture, forestry, fishing and hunting³	8.6	--	7.5	9.8	8.5	9.0
Mining⁴	2.1	--	3.7	--	--	--
Construction	7.2	8.0	9.1	6.0	2.1	--
Manufacturing	6.0	--	7.0	6.8	5.1	--
Service-providing	4.2	3.1	4.1	5.1	4.3	3.1
Trade, transportation, and utilities⁵	5.3	3.4	5.0	6.1	6.1	1.9
Wholesale trade	4.7	--	4.1	5.3	6.1	--
Retail trade	5.0	3.4	4.4	6.3	5.2	--
Transportation and warehousing⁵	7.1	--	8.5	7.0	9.1	3.5
Utilities	3.0	--	--	2.8	--	--
Information	0.9	--	--	1.7	1.5	--
Financial activities	1.5	--	1.6	1.9	1.2	--
Finance and insurance	0.7	--	--	0.7	0.5	--
Real estate and rental and leasing	3.6	--	4.3	4.0	--	--
Professional and business services	2.3	--	3.1	2.6	2.8	0.7
Professional, scientific, and technical services	0.9	--	1.5	1.1	0.8	0.4
Management of companies and enterprises	1.1	--	--	1.5	0.7	0.7
Administrative and support and waste management and remediation services	4.6	--	6.0	4.3	5.0	1.0
Education and health services	5.8	--	4.5	6.7	5.4	7.3
Educational services	0.9	--	--	0.7	2.9	1.9
Health care and social assistance	6.3	--	5.0	7.2	5.5	7.9
Leisure and hospitality	4.6	--	4.7	5.7	6.1	3.9
Arts, entertainment, and recreation	4.9	--	5.0	4.9	6.7	3.9
Accommodation and food services	4.5	--	4.7	6.0	5.5	--
Other services	6.6	--	6.2	5.3	1.5	--
Other services, except public administration	6.6	--	6.2	5.3	1.5	--
State and local government³	5.5	--	8.3	4.9	6.2	5.3
State government³	3.6	--	--	2.1	6.0	3.3
Local government³	6.6	--	--	5.7	6.3	6.9

¹ Incidence rates represent the number of injuries and illnesses per 100 full-time workers and were calculated as: $(N/EH) \times 200,000$ where

N = number of injuries and illnesses
 EH = total hours worked by all employees during the calendar year
 200,000 = base for 100 equivalent full-time workers (working 40 hours per week, 50 weeks per year).

² *North American Industry Classification System* -- United States, 2007.

³ Excludes farms with fewer than 11 employees.

⁴ Data for mining (Sector 21 in the North American Industry Classification System Manual, 2007 edition) include establishments not governed by the Mine Safety and Health Administration (MSHA) rules and reporting, such as those in oil and gas extraction and related support activities. Data for mining operators in coal, metal, and nonmetal mining are provided to BLS by the Mine Safety and Health Administration, U.S. Department of Labor. Independent mining contractors are excluded from the coal, metal, and nonmetal mining industries. These data do not reflect the changes OSHA made to its recordkeeping requirements effective January 1, 2002; therefore estimates for these industries are not comparable to estimates in other industries.

⁵ Data for employers in railroad transportation are provided to BLS by the Federal Railroad Administration, U.S. Department of Transportation.

⁶ Data too small to be displayed.

NOTE: Because of rounding, components may not add to totals. Dash indicates data do not meet publication guidelines.

SOURCE: U.S. Bureau of Labor Statistics, U.S. Department of Labor, Survey of Occupational Injuries and Illnesses in cooperation with participating state agencies, December 01, 2014

Table 4. Incidence rates¹ and numbers of nonfatal occupational injuries by selected industries, Washington, 2013

Industry ²	NAICS code ³	Incidence rates ¹	Numbers (in thousands)
All industries including state and local government ⁴		4.6	101.1
Private industry ⁴		4.5	85.4
Goods-producing ⁴		6.0	27.8
Natural resources and mining ^{4,5}		8.1	6.4
Agriculture, forestry, fishing and hunting ⁴		8.2	6.3
Mining ⁵		2.1	(⁸)
Construction		6.9	7.8
Construction		6.9	7.8
Construction of buildings	236	6.4	1.9
Heavy and civil engineering construction	237	4.8	0.6
Specialty trade contractors	238	7.5	5.3
Manufacturing		5.0	13.7
Manufacturing		5.0	13.7
Food manufacturing	311	6.6	2.2
Beverage and tobacco product manufacturing	312	7.3	0.3
Textile product mills (scope changed in 2009)	314	7.3	0.2
Wood product manufacturing	321	8.8	1.2
Paper manufacturing	322	3.2	0.3
Printing and related support activities	323	2.7	0.1
Chemical manufacturing	325	2.0	0.1
Plastics and rubber products manufacturing (scope changed in 2009)	326	5.9	0.5
Nonmetallic mineral product manufacturing	327	6.3	0.5
Primary metal manufacturing	331	4.9	0.3
Fabricated metal product manufacturing	332	8.9	1.6
Machinery manufacturing (scope changed in 2009)	333	6.0	0.8
Computer and electronic product manufacturing	334	1.2	0.2
Electrical equipment, appliance, and component manufacturing	335	1.4	0.1
Transportation equipment manufacturing (scope changed in 2009)	336	4.4	4.6
Furniture and related product manufacturing (scope changed in 2009)	337	7.7	0.4
Miscellaneous manufacturing	339	2.5	0.2
Service-providing		4.0	57.5
Trade, transportation, and utilities ⁷		5.0	21.2
Wholesale trade		4.2	4.7
Merchant wholesalers, durable goods	423	3.6	1.9
Merchant wholesalers, nondurable goods	424	5.6	2.3
Retail trade		4.9	11.6
Motor vehicle and parts dealers	441	4.6	1.6

See footnotes at end of table.

Table 4. Incidence rates¹ and numbers of nonfatal occupational injuries by selected industries, Washington, 2013

Industry ²	NAICS code ³	Incidence rates ¹	Numbers (in thousands)
Furniture and home furnishings stores	442	4.3	0.3
Building material and garden equipment and supplies dealers	444	6.0	1.4
Food and beverage stores	445	7.1	3.2
Health and personal care stores	446	2.0	0.2
Sporting goods, hobby, book, and music stores	451	2.6	0.3
General merchandise stores	452	5.5	2.8
Miscellaneous store retailers	453	4.6	0.6
Nonstore retailers	454	0.9	0.1
Transportation and warehousing⁷		6.7	4.8
Air transportation	481	5.7	0.4
Rail transportation ⁷	482	2.3	0.1
Truck transportation	484	6.1	1.3
Transit and ground passenger transportation	485	5.5	0.3
Couriers and messengers	492	7.7	0.6
Warehousing and storage	493	11.6	1.2
Utilities		2.8	0.1
Utilities	221	2.8	0.1
Information		0.8	0.8
Information		0.8	0.8
Publishing industries (except Internet)	511	0.4	0.2
Motion picture and sound recording industries	512	3.5	0.1
Telecommunications (scope changed in 2009)	517	1.7	0.4
Financial activities		1.5	1.8
Finance and insurance		0.7	0.6
Real estate and rental and leasing		3.6	1.2
Real estate (scope changed in 2009)	531	3.0	0.8
Rental and leasing services	532	6.1	0.4
Professional and business services		2.3	6.7
Professional, scientific, and technical services		0.9	1.3
Management of companies and enterprises		0.9	0.3
Administrative and support and waste management and remediation services		4.5	5.1
Waste management and remediation services	562	5.2	0.7
Education and health services		5.5	15.5
Educational services		0.9	0.2

Table 4. Incidence rates¹ and numbers of nonfatal occupational injuries by selected industries, Washington, 2013

Industry ²	NAICS code ³	Incidence rates ¹	Numbers (in thousands)
Health care and social assistance		5.9	15.3
Ambulatory health care services	621	3.9	3.8
Hospitals	622	7.6	4.4
Nursing and residential care facilities	623	9.0	4.3
Social assistance	624	5.1	2.8
Leisure and hospitality		4.5	7.7
Arts, entertainment, and recreation		4.7	1.5
Accommodation and food services		4.4	6.2
Accommodation	721	6.8	1.4
Food services and drinking places	722	4.0	4.8
Other services		6.5	3.9
Other services, except public administration		6.5	3.9
Repair and maintenance	811	5.1	1.1
Personal and laundry services	812	6.5	1.2
State and local government⁴		5.1	15.7
State government⁴		3.3	3.8
Service-providing		3.3	3.8
Education and health services		3.5	2.4
Educational services		2.7	1.4
Educational services	611	2.7	1.4
Health care and social assistance		5.9	1.0
Hospitals	622	6.6	0.5
Nursing and residential care facilities	623	13.4	0.4
Public administration		3.0	1.2
Public administration		3.0	1.2
Justice, public order, and safety activities	922	4.7	0.6
Local government⁴		6.2	12.0
Goods-producing⁴		8.6	0.1
Construction		--	--
Construction		--	--

See footnotes at end of table.

Table 4. Incidence rates¹ and numbers of nonfatal occupational injuries by selected industries, Washington, 2013

Industry ²	NAICS code ³	Incidence rates ¹	Numbers (in thousands)
Heavy and civil engineering construction	237	8.8	0.1
Service-providing		6.1	11.9
Trade, transportation, and utilities⁷		7.6	1.8
Transportation and warehousing⁷		9.6	1.2
Transit and ground passenger transportation	485	10.3	1.0
Utilities		--	--
Education and health services		4.8	4.9
Educational services		4.5	4.0
Educational services	611	4.5	4.0
Health care and social assistance		6.7	1.0
Hospitals	622	7.0	0.9
Nursing and residential care facilities	623	15.6	(⁸)
Public administration		7.9	4.8
Public administration		7.9	4.8
Justice, public order, and safety activities	922	8.0	0.6

¹ Incidence rates represent the number of injuries per 100 full-time workers and were calculated as: (N/EH) x 200,000 where

N = number of injuries
 EH = total hours worked by all employees during the calendar year
 200,000 = base for 100 equivalent full-time workers (working 40 hours per week, 50 weeks per year).

² Totals include data for industries not shown separately.

³ *North American Industry Classification System* -- United States, 2007.

⁴ Excludes farms with fewer than 11 employees.

⁵ Data for mining (Sector 21 in the *North American Industry Classification System* -- United States, 2007) include establishments not governed by the Mine Safety and Health Administration (MSHA) rules and reporting, such as those in oil and gas extraction and related support activities. Data for mining operators in coal, metal, and nonmetal mining are provided to BLS by the Mine Safety and Health Administration, U.S. Department of Labor. Independent mining contractors are excluded from the coal, metal, and nonmetal mining industries. These data do not reflect the changes the Occupational Safety and Health Administration made to its recordkeeping requirements effective January 1, 2002; therefore estimates for these industries are not comparable to estimates in other industries.

⁶ Data for mining operators in this industry are provided to BLS by the Mine Safety and Health Administration, U.S. Department of Labor. Independent mining contractors are excluded. These data do not reflect the changes the Occupational Safety and Health Administration made to its recordkeeping requirements effective January 1, 2002; therefore estimates for these industries are not comparable to estimates in other industries.

⁷ Data for employers in rail transportation are provided to BLS by the Federal Railroad Administration, U.S. Department of Transportation.

⁸ Data too small to be displayed.

NOTE: Because of rounding, components may not add to totals. Dash indicates data do not meet publication guidelines.

SOURCE: U.S. Bureau of Labor Statistics, U.S. Department of Labor, Survey of Occupational Injuries and Illnesses in cooperation with participating state agencies, December 01, 2014

Table 5. Incidence rates¹ and numbers of nonfatal occupational illnesses by industry sector and category of illness, Washington, 2013

Industry sector ²	Total cases	Skin disorders	Respiratory conditions	Poisonings	Hearing loss	All other illnesses	Total cases	Skin disorders	Respiratory conditions	Poisonings	Hearing loss	All other illnesses
	Incidence rates per 10,000 full-time workers ³						Numbers of illnesses in thousands					
All industries including state and local government³	31.5	2.7	1.6	0.4	5.1	21.7	7.0	0.6	0.4	0.1	1.1	4.8
Private industry³	30.3	2.9	1.3	0.4	3.9	21.8	5.8	0.6	0.2	0.1	0.7	4.2
Goods-producing³	71.0	5.9	1.9	0.7	13.1	49.4	3.3	0.3	0.1	(⁶)	0.6	2.3
Natural resources and mining^{3,4}	36.9	9.7	6.6	2.5	--	14.5	0.3	0.1	0.1	(⁶)	--	0.1
Agriculture, forestry, fishing and hunting³	37.6	9.9	6.7	2.6	--	14.8	0.3	0.1	0.1	(⁶)	--	0.1
Mining⁴	--	--	--	--	--	--	(⁶)	(⁶)	(⁶)	(⁶)	(⁶)	(⁶)
Construction	29.3	--	--	--	--	16.0	0.3	--	--	--	--	0.2
Manufacturing	97.9	7.1	1.2	--	16.1	73.1	2.7	0.2	(⁶)	(⁶)	(⁶)	2.0
Service-providing	17.2	1.9	1.1	0.3	1.0	12.9	2.5	0.3	0.2	(⁶)	0.1	1.9
Trade, transportation, and utilities⁵	23.5	0.7	1.3	0.9	2.1	18.5	1.0	(⁶)	0.1	(⁶)	0.1	0.8
Wholesale trade	--	--	--	--	--	--	--	(⁶)	(⁶)	--	(⁶)	--
Retail trade	9.8	0.7	1.6	--	--	7.2	0.2	(⁶)	(⁶)	(⁶)	--	0.2
Transportation and warehousing⁵	35.7	--	--	--	9.3	24.1	0.3	(⁶)	(⁶)	(⁶)	0.1	0.2
Utilities	--	--	--	--	--	--	(⁶)	(⁶)	(⁶)	(⁶)	--	(⁶)
Information	3.3	--	--	--	--	2.6	(⁶)	(⁶)	(⁶)	(⁶)	(⁶)	(⁶)
Financial activities	1.7	--	--	--	--	--	(⁶)	--	(⁶)	(⁶)	(⁶)	(⁶)
Finance and insurance	--	--	--	--	--	--	(⁶)	(⁶)	(⁶)	(⁶)	(⁶)	(⁶)
Real estate and rental and leasing	--	--	--	--	--	--	(⁶)	--	(⁶)	(⁶)	(⁶)	--
Professional and business services	7.8	--	--	--	--	6.1	0.2	(⁶)	(⁶)	(⁶)	--	0.2
Professional, scientific, and technical services	5.6	--	--	--	--	5.5	0.1	(⁶)	(⁶)	(⁶)	(⁶)	0.1
Management of companies and enterprises	12.2	--	--	--	--	4.5	(⁶)	(⁶)	(⁶)	(⁶)	--	(⁶)
Administrative and support and waste management and remediation services	9.4	--	--	--	--	7.4	0.1	(⁶)	(⁶)	(⁶)	(⁶)	0.1
Education and health services	34.1	5.0	2.8	--	--	25.9	1.0	0.1	0.1	(⁶)	(⁶)	0.7
Educational services	--	--	--	--	--	--	(⁶)	(⁶)	(⁶)	(⁶)	(⁶)	(⁶)
Health care and social assistance	37.2	5.4	3.0	--	--	28.4	1.0	0.1	0.1	(⁶)	(⁶)	0.7
Leisure and hospitality	10.3	4.3	--	--	--	5.8	0.2	0.1	(⁶)	(⁶)	(⁶)	0.1
Arts, entertainment, and recreation	22.8	--	--	--	--	20.1	0.1	(⁶)	(⁶)	(⁶)	(⁶)	0.1
Accommodation and food services	7.5	4.8	--	--	--	2.6	0.1	0.1	(⁶)	(⁶)	(⁶)	(⁶)
Other services	10.5	--	--	--	--	--	0.1	--	--	(⁶)	--	--
Other services, except public administration	10.5	--	--	--	--	--	0.1	--	--	(⁶)	--	--
State and local government³	39.0	1.3	3.6	--	12.7	21.0	1.2	(⁶)	0.1	(⁶)	0.4	0.6
State government³	24.3	--	--	--	7.3	14.5	0.3	(⁶)	(⁶)	(⁶)	0.1	0.2
Local government³	47.6	1.7	5.1	--	15.8	24.8	0.9	(⁶)	0.1	(⁶)	0.3	0.5

¹ Incidence rates represent the number of illnesses per 10,000 full-time workers and were calculated as: (N/EH) x 20,000,000 where:

N = number of illnesses
 EH = total hours worked by all employees during the calendar year
 20,000,000 = base for 10,000 equivalent full-time workers (working 40 hours per week, 50 weeks per year).

² North American Industry Classification System -- United States, 2007.

³ Excludes farms with fewer than 11 employees.

⁴ Data for mining (Sector 21 in the North American Industry Classification System Manual, 2007 edition) include establishments not governed by the Mine Safety and Health Administration (MSHA) rules and reporting, such as those in oil and gas extraction and related support activities. Data for mining operators in coal, metal, and nonmetal mining are provided to BLS by the Mine Safety and Health Administration, U.S. Department of Labor. Independent mining contractors are excluded from the coal, metal, and nonmetal mining industries. These data do not reflect the changes OSHA made to its recordkeeping requirements effective January 1, 2002; therefore estimates for these industries are not comparable to estimates in other industries.

⁵ Data for employers in railroad transportation are provided to BLS by the Federal Railroad Administration, U.S. Department of Transportation.

⁶ Data too small to be displayed.

NOTE: Because of rounding, components may not add to totals. Dash indicates data do not meet publication guidelines.

SOURCE: U.S. Bureau of Labor Statistics, U.S. Department of Labor, Survey of Occupational Injuries and Illnesses in cooperation with participating state agencies, December 01, 2014

Table 6. Incidence rates¹ of nonfatal occupational injuries and illnesses by industry and case types, Washington, 2013

Industry ²	NAICS code ³	Total recordable cases	Cases with days away from work, job transfer, or restriction			Other recordable cases
			Total	Cases with days away from work ⁴	Cases with job transfer or restriction	
All industries including state and local government ⁵		4.9	2.6	1.6	0.9	2.3
Private industry ⁵		4.8	2.5	1.6	1.0	2.2
Goods-producing ⁵		6.7	3.7	1.9	1.8	3.0
Natural resources and mining ^{5,6}		8.5	4.7	2.7	2.0	3.8
Agriculture, forestry, fishing and hunting ⁵		8.6	4.8	2.7	2.1	3.8
Mining ⁶		2.1	1.2	--	--	--
Construction		7.2	3.3	2.5	0.8	3.9
Construction		7.2	3.3	2.5	0.8	3.9
Construction of buildings	236	7.0	2.9	2.4	0.5	4.1
Residential building construction	2361	9.7	4.4	3.9	0.5	--
Nonresidential building construction	2362	4.1	1.4	0.8	0.5	2.7
Heavy and civil engineering construction	237	5.5	2.7	1.7	0.9	2.8
Utility system construction	2371	5.0	3.0	2.0	1.0	1.9
Highway, street, and bridge construction	2373	7.1	2.8	1.6	1.1	4.3
Specialty trade contractors	238	7.6	3.5	2.7	0.9	4.1
Foundation, structure, and building exterior contractors	2381	10.3	5.6	4.9	0.7	4.7
Structural steel and precast concrete contractors	23812	9.4	3.6	--	1.8	5.7
Masonry contractors	23814	4.7	1.4	1.3	--	3.3
Roofing contractors	23816	16.6	13.0	11.1	1.9	3.5
Siding contractors	23817	5.5	2.6	2.6	--	2.9
Other foundation, structure, and building exterior contractors	23819	14.7	4.4	4.4	--	--
Building equipment contractors	2382	8.8	3.5	2.4	1.2	5.3
Electrical contractors	23821	9.6	3.2	2.5	0.6	6.5
Plumbing, heating, and air-conditioning contractors	23822	8.5	4.2	2.6	1.6	4.4
Other building equipment contractors	23829	5.9	1.7	--	1.4	--
Building finishing contractors	2383	5.3	2.9	2.2	0.8	2.4
Drywall and insulation contractors	23831	2.8	1.3	0.9	0.4	1.5
Painting and wall covering contractors	23832	5.7	2.3	1.4	0.9	--
Flooring contractors	23833	--	--	--	--	--
Finish carpentry contractors	23835	7.5	4.8	2.9	1.9	2.7
Other building finishing contractors	23839	8.5	8.4	8.4	--	--
Other specialty trade contractors	2389	3.4	1.4	1.0	0.3	2.0
Manufacturing		6.0	3.5	1.5	2.1	2.4
Manufacturing		6.0	3.5	1.5	2.1	2.4
Food manufacturing	311	7.6	4.4	2.4	2.0	3.2
Fruit and vegetable preserving and specialty food manufacturing	3114	6.2	3.8	2.0	1.9	2.3
Animal slaughtering and processing	3116	9.0	5.7	2.1	3.6	3.3
Seafood product preparation and packaging	3117	8.4	3.8	2.2	1.6	4.6
Seafood product preparation and packaging	31171	8.4	3.8	2.2	1.6	4.6
Seafood canning	311711	13.9	3.2	2.8	--	10.7
Fresh and frozen seafood processing	311712	7.8	3.9	2.2	1.8	3.9
Bakeries and tortilla manufacturing	3118	5.4	2.6	2.0	0.6	2.8
Other food manufacturing	3119	9.0	8.2	6.5	1.6	--
Beverage and tobacco product manufacturing	312	7.4	4.0	2.4	1.6	3.4
Textile product mills (scope changed in 2009)	314	7.4	1.3	--	0.9	6.1
Wood product manufacturing	321	9.4	4.8	2.3	2.6	4.5
Sawmills and wood preservation	3211	7.8	4.4	2.3	2.1	3.3
Sawmills and wood preservation	32111	7.8	4.4	2.3	2.1	3.3
Sawmills	321113	8.1	4.6	2.4	2.2	3.5
Veneer, plywood, and engineered wood product manufacturing	3212	9.7	4.5	1.6	2.9	5.2
Other wood product manufacturing	3219	11.9	5.8	2.7	3.1	6.2
Millwork	32191	6.5	5.0	3.0	1.9	1.6
Paper manufacturing	322	3.6	2.2	1.3	0.9	1.4
Pulp, paper, and paperboard mills	3221	3.2	1.7	1.2	0.5	1.5
Paper mills	32212	3.3	1.7	1.3	0.4	1.7
Converted paper product manufacturing	3222	4.1	2.9	1.6	1.4	1.2

Table 6. Incidence rates¹ of nonfatal occupational injuries and illnesses by industry and case types, Washington, 2013

Industry ²	NAICS code ³	Total recordable cases	Cases with days away from work, job transfer, or restriction			Other recordable cases
			Total	Cases with days away from work ⁴	Cases with job transfer or restriction	
Paperboard container manufacturing	32221	4.6	3.5	1.9	1.6	1.1
Paper bag and coated and treated paper manufacturing	32222	3.6	--	--	--	--
Stationery product manufacturing	32223	--	--	--	--	--
Printing and related support activities	323	2.8	1.8	1.3	--	--
Printing and related support activities	3231	2.8	1.8	1.3	--	--
Printing	32311	2.8	1.7	1.2	--	--
Support activities for printing	32312	--	--	--	--	--
Chemical manufacturing	325	2.3	1.3	0.7	0.6	1.0
Plastics and rubber products manufacturing (scope changed in 2009)	326	6.3	4.1	2.3	1.7	2.2
Plastics product manufacturing (scope changed in 2009)	3261	6.1	3.9	2.2	1.7	2.2
Rubber product manufacturing (scope changed in 2009)	3262	12.8	10.1	7.3	--	--
Nonmetallic mineral product manufacturing	327	6.6	3.5	2.1	1.4	3.0
Cement and concrete product manufacturing	3273	5.0	2.5	1.9	0.6	2.5
Primary metal manufacturing	331	5.9	3.7	1.5	2.3	2.1
Fabricated metal product manufacturing	332	9.9	4.0	2.0	2.0	6.0
Architectural and structural metals manufacturing	3323	6.3	3.2	1.7	1.5	3.1
Machinery manufacturing (scope changed in 2009)	333	6.3	3.1	1.5	1.6	3.2
Industrial machinery manufacturing (scope changed in 2009)	3332	7.3	2.6	1.6	1.1	4.6
Other general purpose machinery manufacturing (scope changed in 2009)	3339	6.7	3.9	1.3	2.6	2.7
Computer and electronic product manufacturing	334	1.3	0.6	0.4	0.2	0.7
Semiconductor and other electronic component manufacturing	3344	1.7	1.1	0.7	0.4	0.5
Navigational, measuring, electromedical, and control instruments mfg. (scope changed in 2009)	3345	1.5	0.5	0.3	0.2	1.0
Electrical equipment, appliance, and component manufacturing	335	1.5	1.0	--	0.7	0.6
Transportation equipment manufacturing (scope changed in 2009)	336	6.1	4.3	1.2	3.1	1.8
Motor vehicle body and trailer manufacturing	3362	18.1	12.4	7.6	4.8	5.6
Motor vehicle parts manufacturing	3363	4.5	1.5	--	0.8	3.0
Furniture and related product manufacturing (scope changed in 2009)	337	8.1	3.6	1.6	2.0	4.4
Miscellaneous manufacturing	339	2.7	1.7	1.2	0.5	1.0
Medical equipment and supplies manufacturing	3391	3.1	1.7	1.5	--	1.3
Other miscellaneous manufacturing	3399	2.4	1.6	1.0	0.6	0.8
Sporting and athletic goods manufacturing	33992	3.6	1.9	1.2	--	1.7
Service-providing		4.2	2.2	1.5	0.7	2.0
Trade, transportation, and utilities⁸		5.3	3.2	2.0	1.2	2.1
Wholesale trade		4.7	2.7	1.8	0.8	2.0
Merchant wholesalers, durable goods	423	3.7	1.8	1.2	0.6	1.9
Motor vehicle and motor vehicle parts and supplies merchant wholesalers	4231	4.6	2.9	2.1	0.8	1.7
Machinery, equipment, and supplies merchant wholesalers	4238	3.2	1.4	0.7	0.7	1.9
Miscellaneous durable goods merchant wholesalers	4239	6.4	2.5	2.5	--	3.9
Merchant wholesalers, nondurable goods	424	5.7	3.7	2.3	1.4	2.0
Grocery and related product merchant wholesalers	4244	6.4	4.9	3.0	1.9	1.5
Retail trade		5.0	2.9	1.5	1.3	2.2
Motor vehicle and parts dealers	441	4.7	2.2	1.5	0.7	2.5
Automobile dealers	4411	3.9	1.0	0.8	0.2	2.9
New car dealers	44111	4.3	1.1	0.8	0.2	3.2
Automotive parts, accessories, and tire stores	4413	6.6	4.9	3.1	1.8	1.7
Furniture and home furnishings stores	442	4.7	2.7	1.2	1.5	1.9
Building material and garden equipment and supplies dealers	444	6.0	3.9	2.1	1.8	2.0
Building material and supplies dealers	4441	6.3	4.1	2.1	2.0	2.2
Home centers	44411	7.2	5.1	2.1	3.0	2.2
Food and beverage stores	445	7.2	4.1	2.2	1.9	3.1
Grocery stores	4451	7.7	4.4	2.4	2.0	3.3
Health and personal care stores	446	2.0	0.7	0.7	--	1.3
Clothing and clothing accessories stores	448	--	0.9	0.8	--	--
Sporting goods, hobby, book, and music stores	451	2.6	1.6	0.4	1.2	1.1
General merchandise stores	452	5.7	3.8	1.6	2.2	1.9
Department stores	4521	5.1	2.8	1.2	1.6	2.3
Other general merchandise stores	4529	6.1	4.5	1.9	2.6	1.6
Miscellaneous store retailers	453	4.6	1.1	0.5	0.6	3.5

Table 6. Incidence rates¹ of nonfatal occupational injuries and illnesses by industry and case types, Washington, 2013

Industry ²	NAICS code ³	Total recordable cases	Cases with days away from work, job transfer, or restriction			Other recordable cases
			Total	Cases with days away from work ⁴	Cases with job transfer or restriction	
Nonstore retailers	454	0.9	0.7	0.4	0.3	--
Transportation and warehousing⁸		7.1	5.1	3.8	1.4	2.0
Air transportation	481	6.0	4.6	3.5	1.1	1.4
Rail transportation ⁸	482	2.4	1.7	1.6	--	0.7
Truck transportation	484	6.3	4.4	3.6	0.8	1.8
Transit and ground passenger transportation	485	6.0	3.5	3.0	0.5	--
Couriers and messengers	492	8.5	5.8	3.9	1.9	2.7
Warehousing and storage	493	11.7	10.1	7.1	3.0	1.6
Utilities		3.0	1.7	0.6	1.1	1.4
Utilities	221	3.0	1.7	0.6	1.1	1.4
Water, sewage and other systems	2213	--	--	--	--	--
Sewage treatment facilities	22132	--	--	--	--	--
Information		0.9	0.4	0.3	0.1	0.5
Information		0.9	0.4	0.3	0.1	0.5
Publishing industries (except Internet)	511	0.5	0.1	0.1	--	0.4
Newspaper, periodical, book, and directory publishers	5111	--	--	--	--	--
Newspaper publishers	51111	5.4	1.5	1.1	--	3.9
Motion picture and sound recording industries	512	3.5	1.5	1.5	--	--
Telecommunications (scope changed in 2009)	517	1.8	1.2	0.8	0.4	0.6
Financial activities		1.5	0.8	0.6	0.2	0.7
Finance and insurance		0.7	0.2	0.2	--	--
Real estate and rental and leasing		3.6	2.3	1.4	0.9	1.4
Real estate (scope changed in 2009)	531	3.0	1.4	0.9	0.5	1.6
Rental and leasing services	532	6.1	5.7	3.2	--	0.4
Professional and business services		2.3	1.5	1.1	0.4	0.9
Professional, scientific, and technical services		0.9	0.3	0.2	0.1	0.6
Management of companies and enterprises		1.1	0.3	0.2	0.1	0.8
Administrative and support and waste management and remediation services		4.6	3.3	2.6	0.7	1.2
Waste management and remediation services	562	5.3	3.9	3.1	0.8	1.4
Education and health services		5.8	2.7	1.7	1.0	3.1
Educational services		0.9	0.5	0.3	0.1	0.5
Health care and social assistance		6.3	2.9	1.8	1.1	3.4
Ambulatory health care services	621	4.2	1.4	1.1	0.3	2.7
Hospitals	622	8.3	3.4	2.7	0.7	5.0
Nursing and residential care facilities	623	9.4	5.9	2.4	3.5	3.5
Social assistance	624	5.3	2.5	1.7	0.9	2.7
Leisure and hospitality		4.6	1.9	1.4	0.5	2.7
Arts, entertainment, and recreation		4.9	2.3	1.6	0.7	2.6
Accommodation and food services		4.5	1.8	1.3	0.5	2.8
Accommodation	721	6.9	3.6	2.4	1.3	3.2
Food services and drinking places	722	4.1	1.4	1.1	0.3	2.7
Other services		6.6	2.5	2.1	0.3	4.1
Other services, except public administration		6.6	2.5	2.1	0.3	4.1
Repair and maintenance	811	5.1	2.6	2.5	0.1	2.5
Automotive repair and maintenance	8111	6.1	2.7	2.6	0.1	3.4
Personal and laundry services	812	6.7	1.8	1.0	0.7	--
State and local government⁵		5.5	2.6	2.1	0.5	2.9

See footnotes at end of table.

Table 6. Incidence rates¹ of nonfatal occupational injuries and illnesses by industry and case types, Washington, 2013

Industry ²	NAICS code ³	Total recordable cases	Cases with days away from work, job transfer, or restriction			Other recordable cases
			Total	Cases with days away from work ⁴	Cases with job transfer or restriction	
State government ⁵		3.6	1.8	1.4	0.4	1.8
Service-providing		3.6	1.8	1.4	0.4	1.8
Education and health services		3.6	1.7	1.5	0.2	2.0
Educational services		2.8	1.0	0.8	0.2	1.8
Educational services	611	2.8	1.0	0.8	0.2	1.8
Colleges, universities, and professional schools	6113	2.9	1.1	0.9	0.2	1.8
Health care and social assistance		6.0	3.7	3.5	0.1	2.4
Hospitals	622	6.7	3.8	3.7	--	2.9
Nursing and residential care facilities	623	13.6	8.9	8.6	--	4.6
Public administration		3.4	1.9	1.3	0.7	1.5
Public administration		3.4	1.9	1.3	0.7	1.5
Justice, public order, and safety activities	922	4.8	3.1	2.7	0.4	1.7
Justice, public order, and safety activities	9221	4.8	3.1	2.7	0.4	1.7
Police protection	92212	4.7	3.3	3.1	--	1.4
Correctional institutions	92214	5.7	3.7	3.1	0.5	2.0
Local government ⁵		6.6	3.1	2.5	0.5	3.6
Goods-producing ⁵		10.2	4.3	3.3	--	5.8
Construction		--	--	--	--	--
Construction		--	--	--	--	--
Heavy and civil engineering construction	237	10.5	4.3	3.3	--	6.3
Service-providing		6.6	3.1	2.5	0.5	3.6
Trade, transportation, and utilities ⁸		8.3	5.8	4.5	1.3	2.5
Transportation and warehousing ⁸		10.5	6.9	6.4	0.5	3.6
Transit and ground passenger transportation	485	11.2	7.9	7.7	0.2	3.3
Utilities		--	--	--	--	--
Utilities	221	--	--	--	--	--
Water, sewage and other systems	2213	8.9	7.6	4.0	3.5	1.3
Education and health services		4.9	2.0	1.6	0.3	2.9
Educational services		4.6	1.9	1.6	0.3	2.7
Educational services	611	4.6	1.9	1.6	0.3	2.7
Elementary and secondary schools	6111	4.6	1.9	1.6	0.3	2.7
Health care and social assistance		7.1	2.5	2.2	0.3	4.6
Hospitals	622	7.3	2.5	2.3	0.2	4.8
Nursing and residential care facilities	623	17.2	--	--	--	--
Public administration		8.8	3.8	3.2	0.6	5.0
Public administration		8.8	3.8	3.2	0.6	5.0
Justice, public order, and safety activities	922	9.8	5.4	5.3	--	4.3
Justice, public order, and safety activities	9221	9.8	5.4	5.3	--	4.3
Police protection	92212	10.0	3.0	3.0	--	7.0
Fire protection	92216	9.9	6.5	6.3	--	3.4

Table 6. Incidence rates¹ of nonfatal occupational injuries and illnesses by industry and case types, Washington, 2013

Industry ²	NAICS code ³	Total recordable cases	Cases with days away from work, job transfer, or restriction			Other recordable cases
			Total	Cases with days away from work ⁴	Cases with job transfer or restriction	
<p>¹ Incidence rates represent the number of injuries and illnesses per 100 full-time workers and were calculated as: $(N/EH) \times 200,000$ where</p> <p>N = number of injuries and illnesses EH = total hours worked by all employees during the calendar year 200,000 = base for 100 equivalent full-time workers (working 40 hours per week, 50 weeks per year).</p> <p>² Totals include data for industries not shown separately.</p> <p>³ <i>North American Industry Classification System</i> -- United States, 2007.</p> <p>⁴ Days-away-from-work cases include those that result in days away from work with or without job transfer or restriction.</p> <p>⁵ Excludes farms with fewer than 11 employees.</p> <p>⁶ Data for mining (Sector 21 in the <i>North American Industry Classification System</i> -- United States, 2007) include establishments not governed by the Mine Safety and Health Administration (MSHA) rules and reporting, such as those in oil and gas extraction and related support activities. Data for mining operators in coal, metal, and nonmetal mining are provided to BLS by the Mine Safety and Health Administration, U.S. Department of Labor. Independent mining contractors are excluded from the coal, metal, and nonmetal mining industries. These data do not reflect the changes the Occupational Safety and Health Administration made to its recordkeeping requirements effective January 1, 2002; therefore estimates for these industries are not comparable to estimates in other industries.</p> <p>⁷ Data for mining operators in this industry are provided to BLS by the Mine Safety and Health Administration, U.S. Department of Labor. Independent mining contractors are excluded. These data do not reflect the changes the Occupational Safety and Health Administration made to its recordkeeping requirements effective January 1, 2002; therefore estimates for these industries are not comparable to estimates in other industries.</p> <p>⁸ Data for employers in rail transportation are provided to BLS by the Federal Railroad Administration, U.S. Department of Transportation.</p> <p>⁹ Data too small to be displayed.</p> <p>NOTE: Because of rounding, components may not add to totals. Dash indicates data do not meet publication guidelines.</p> <p>SOURCE: U.S. Bureau of Labor Statistics, U.S. Department of Labor, Survey of Occupational Injuries and Illnesses in cooperation with participating state agencies, December 01, 2014</p>						

Table 7. Numbers of nonfatal occupational injuries and illnesses by industry and case types, Washington, 2013

(In thousands)

Industry ¹	NAICS code ²	Total recordable cases	Cases with days away from work, job transfer, or restriction			Other recordable cases
			Total	Cases with days away from work ³	Cases with job transfer or restriction	
All industries including state and local government⁴		108.1	56.5	36.4	20.1	51.6
Private industry⁴		91.1	48.5	29.9	18.6	42.6
Goods-producing⁴		31.1	17.1	8.9	8.2	14.0
Natural resources and mining^{4,5}		6.6	3.7	2.1	1.6	3.0
Agriculture, forestry, fishing and hunting⁴		6.6	3.7	2.1	1.6	2.9
Mining⁵		(^b)	(^b)	(^b)	(^b)	(^b)
Construction		8.1	3.7	2.8	0.9	4.4
Construction		8.1	3.7	2.8	0.9	4.4
Construction of buildings	236	2.1	0.9	0.7	0.2	1.2
Residential building construction	2361	1.5	0.7	0.6	0.1	--
Nonresidential building construction	2362	0.6	0.2	0.1	0.1	0.4
Heavy and civil engineering construction	237	0.7	0.4	0.2	0.1	0.4
Utility system construction	2371	0.3	0.2	0.1	0.1	0.1
Highway, street, and bridge construction	2373	0.4	0.1	0.1	0.1	0.2
Specialty trade contractors	238	5.4	2.5	1.9	0.6	2.9
Foundation, structure, and building exterior contractors	2381	1.5	0.8	0.7	0.1	0.7
Structural steel and precast concrete contractors	23812	0.1	0.1	--	(^b)	0.1
Masonry contractors	23814	0.1	(^b)	(^b)	(^b)	(^b)
Roofing contractors	23816	0.6	0.5	0.4	0.1	0.1
Siding contractors	23817	0.1	(^b)	(^b)	(^b)	(^b)
Other foundation, structure, and building exterior contractors	23819	0.1	(^b)	(^b)	(^b)	--
Building equipment contractors	2382	2.7	1.1	0.7	0.4	1.6
Electrical contractors	23821	1.4	0.4	0.4	0.1	0.9
Plumbing, heating, and air-conditioning contractors	23822	1.2	0.6	0.4	0.2	0.6
Other building equipment contractors	23829	0.1	(^b)	(^b)	(^b)	--
Building finishing contractors	2383	0.8	0.4	0.3	0.1	0.4
Drywall and insulation contractors	23831	0.1	0.1	(^b)	(^b)	0.1
Painting and wall covering contractors	23832	0.3	0.1	0.1	(^b)	--
Flooring contractors	23833	(^b)	(^b)	(^b)	(^b)	(^b)
Finish carpentry contractors	23835	0.2	0.1	0.1	(^b)	0.1
Other building finishing contractors	23839	0.1	0.1	0.1	(^b)	(^b)
Other specialty trade contractors	2389	0.3	0.1	0.1	(^b)	0.2
Manufacturing		16.3	9.7	4.0	5.7	6.6
Manufacturing		16.3	9.7	4.0	5.7	6.6
Food manufacturing	311	2.5	1.4	0.8	0.6	1.0
Fruit and vegetable preserving and specialty food manufacturing	3114	0.7	0.4	0.2	0.2	0.3
Animal slaughtering and processing	3116	0.5	0.3	0.1	0.2	0.2
Seafood product preparation and packaging	3117	0.7	0.3	0.2	0.1	0.4
Seafood product preparation and packaging	31171	0.7	0.3	0.2	0.1	0.4
Seafood canning	311711	0.1	(^b)	(^b)	--	0.1
Fresh and frozen seafood processing	311712	0.6	0.3	0.2	0.1	0.3
Bakeries and tortilla manufacturing	3118	0.2	0.1	0.1	(^b)	0.1
Other food manufacturing	3119	0.2	0.2	0.1	(^b)	--
Beverage and tobacco product manufacturing	312	0.3	0.2	0.1	0.1	0.1
Textile product mills (scope changed in 2009)	314	0.2	(^b)	(^b)	(^b)	0.1
Wood product manufacturing	321	1.2	0.6	0.3	0.3	0.6
Sawmills and wood preservation	3211	0.5	0.3	0.2	0.1	0.2
Sawmills and wood preservation	32111	0.5	0.3	0.2	0.1	0.2
Sawmills	321113	0.5	0.3	0.2	0.1	0.2
Veneer, plywood, and engineered wood product manufacturing	3212	0.2	0.1	(^b)	0.1	0.1
Other wood product manufacturing	3219	0.5	0.2	0.1	0.1	0.2
Millwork	32191	0.1	0.1	0.1	(^b)	(^b)
Paper manufacturing	322	0.3	0.2	0.1	0.1	0.1
Pulp, paper, and paperboard mills	3221	0.2	0.1	0.1	(^b)	0.1
Paper mills	32212	0.1	0.1	0.1	(^b)	0.1
Converted paper product manufacturing	3222	0.1	0.1	0.1	(^b)	(^b)
Paperboard container manufacturing	32221	0.1	0.1	(^b)	(^b)	(^b)
Paper bag and coated and treated paper manufacturing	32222	(^b)	(^b)	--	(^b)	(^b)
Stationery product manufacturing	32223	(^b)	(^b)	(^b)	(^b)	(^b)
Printing and related support activities	323	0.1	0.1	0.1	--	--
Printing and related support activities	3231	0.1	0.1	0.1	--	--

Table 7. Numbers of nonfatal occupational injuries and illnesses by industry and case types, Washington, 2013

(In thousands)

Industry ¹	NAICS code ²	Total recordable cases	Cases with days away from work, job transfer, or restriction			Other recordable cases
			Total	Cases with days away from work ³	Cases with job transfer or restriction	
Printing	32311	0.1	0.1	0.1	--	--
Support activities for printing	32312	(^b)	(^b)	(^b)	(^b)	(^b)
Chemical manufacturing	325	0.1	0.1	(^b)	(^b)	0.1
Plastics and rubber products manufacturing (scope changed in 2009)	326	0.5	0.3	0.2	0.1	0.2
Plastics product manufacturing (scope changed in 2009)	3261	0.5	0.3	0.2	0.1	0.2
Rubber product manufacturing (scope changed in 2009)	3262	(^b)	(^b)	(^b)	(^b)	(^b)
Nonmetallic mineral product manufacturing	327	0.6	0.3	0.2	0.1	0.3
Cement and concrete product manufacturing	3273	0.2	0.1	0.1	(^b)	0.1
Primary metal manufacturing	331	0.4	0.2	0.1	0.1	0.1
Fabricated metal product manufacturing	332	1.8	0.7	0.4	0.4	1.1
Architectural and structural metals manufacturing	3323	0.5	0.2	0.1	0.1	0.2
Machinery manufacturing (scope changed in 2009)	333	0.8	0.4	0.2	0.2	0.4
Industrial machinery manufacturing (scope changed in 2009)	3332	0.2	0.1	(^b)	(^b)	0.1
Other general purpose machinery manufacturing (scope changed in 2009)	3339	0.3	0.2	0.1	0.1	0.1
Computer and electronic product manufacturing	334	0.3	0.1	0.1	(^b)	0.1
Semiconductor and other electronic component manufacturing	3344	0.1	0.1	(^b)	(^b)	(^b)
Navigational, measuring, electromedical, and control instruments mfg. (scope changed in 2009)	3345	0.1	(^b)	(^b)	(^b)	0.1
Electrical equipment, appliance, and component manufacturing	335	0.1	(^b)	(^b)	(^b)	(^b)
Transportation equipment manufacturing (scope changed in 2009)	336	6.4	4.5	1.2	3.3	1.9
Motor vehicle body and trailer manufacturing	3362	0.1	0.1	(^b)	(^b)	(^b)
Motor vehicle parts manufacturing	3363	0.1	(^b)	(^b)	(^b)	0.1
Furniture and related product manufacturing (scope changed in 2009)	337	0.4	0.2	0.1	0.1	0.2
Miscellaneous manufacturing	339	0.3	0.2	0.1	(^b)	0.1
Medical equipment and supplies manufacturing	3391	0.1	0.1	0.1	(^b)	(^b)
Other miscellaneous manufacturing	3399	0.1	0.1	0.1	(^b)	(^b)
Sporting and athletic goods manufacturing	33992	0.1	(^b)	(^b)	(^b)	(^b)
Service-providing		60.0	31.4	21.0	10.5	28.6
Trade, transportation, and utilities⁷		22.2	13.4	8.3	5.1	8.8
Wholesale trade		5.2	3.0	2.0	0.9	2.2
Merchant wholesalers, durable goods	423	2.0	1.0	0.6	0.3	1.0
Motor vehicle and motor vehicle parts and supplies merchant wholesalers	4231	0.2	0.1	0.1	(^b)	0.1
Machinery, equipment, and supplies merchant wholesalers	4238	0.4	0.2	0.1	0.1	0.3
Miscellaneous durable goods merchant wholesalers	4239	0.2	0.1	0.1	(^b)	0.1
Merchant wholesalers, nondurable goods	424	2.4	1.5	1.0	0.6	0.8
Grocery and related product merchant wholesalers	4244	1.2	0.9	0.6	0.3	0.3
Retail trade		11.8	6.7	3.6	3.2	5.1
Motor vehicle and parts dealers	441	1.6	0.8	0.5	0.2	0.9
Automobile dealers	4411	0.8	0.2	0.2	(^b)	0.6
New car dealers	44111	0.8	0.2	0.2	(^b)	0.6
Automotive parts, accessories, and tire stores	4413	0.7	0.5	0.3	0.2	0.2
Furniture and home furnishings stores	442	0.3	0.2	0.1	0.1	0.1
Building material and garden equipment and supplies dealers	444	1.4	0.9	0.5	0.4	0.5
Building material and supplies dealers	4441	1.2	0.8	0.4	0.4	0.4
Home centers	44411	0.9	0.6	0.3	0.4	0.3
Food and beverage stores	445	3.3	1.9	1.0	0.9	1.4
Grocery stores	4451	3.2	1.8	1.0	0.8	1.4
Health and personal care stores	446	0.2	0.1	0.1	--	0.1
Clothing and clothing accessories stores	448	--	0.1	0.1	--	--
Sporting goods, hobby, book, and music stores	451	0.3	0.2	(^b)	0.1	0.1
General merchandise stores	452	2.9	1.9	0.8	1.1	1.0
Department stores	4521	1.2	0.6	0.3	0.4	0.5
Other general merchandise stores	4529	1.8	1.3	0.5	0.8	0.5
Miscellaneous store retailers	453	0.6	0.1	0.1	0.1	0.4
Nonstore retailers	454	0.1	0.1	0.1	(^b)	--
Transportation and warehousing⁷		5.1	3.7	2.7	1.0	1.4
Air transportation	481	0.5	0.4	0.3	0.1	0.1
Rail transportation ⁷	482	0.1	0.1	0.1	(^b)	(^b)
Truck transportation	484	1.3	0.9	0.7	0.2	0.4
Transit and ground passenger transportation	485	0.3	0.2	0.1	(^b)	--
Couriers and messengers	492	0.6	0.4	0.3	0.1	0.2
Warehousing and storage	493	1.2	1.0	0.7	0.3	0.2

Table 7. Numbers of nonfatal occupational injuries and illnesses by industry and case types, Washington, 2013

(In thousands)

Industry ¹	NAICS code ²	Total recordable cases	Cases with days away from work, job transfer, or restriction			Other recordable cases
			Total	Cases with days away from work ³	Cases with job transfer or restriction	
Utilities		0.1	0.1	(^b)	(^b)	0.1
Utilities	221	0.1	0.1	(^b)	(^b)	0.1
Water, sewage and other systems	2213	(^b)	(^b)	(^b)	(^b)	(^b)
Sewage treatment facilities	22132	(^b)	(^b)	(^b)	(^b)	(^b)
Information		0.8	0.4	0.3	0.1	0.4
Information		0.8	0.4	0.3	0.1	0.4
Publishing industries (except Internet)	511	0.3	0.1	(^b)	(^b)	0.2
Newspaper, periodical, book, and directory publishers	5111	--	--	--	--	--
Newspaper publishers	51111	0.2	(^b)	(^b)	(^b)	0.1
Motion picture and sound recording industries	512	0.1	(^b)	(^b)	(^b)	--
Telecommunications (scope changed in 2009)	517	0.4	0.3	0.2	0.1	0.1
Financial activities		1.8	0.9	0.6	0.3	0.9
Finance and insurance		0.6	0.2	0.2	(^b)	--
Real estate and rental and leasing		1.2	0.7	0.4	0.3	0.4
Real estate (scope changed in 2009)	531	0.8	0.4	0.2	0.1	0.4
Rental and leasing services	532	0.4	0.4	0.2	--	(^b)
Professional and business services		6.9	4.4	3.4	1.0	2.5
Professional, scientific, and technical services		1.4	0.5	0.3	0.2	0.8
Management of companies and enterprises		0.4	0.1	0.1	(^b)	0.3
Administrative and support and waste management and remediation services		5.2	3.8	2.9	0.8	1.4
Waste management and remediation services	562	0.7	0.5	0.4	0.1	0.2
Education and health services		16.4	7.6	4.7	2.9	8.8
Educational services		0.2	0.1	0.1	(^b)	0.1
Health care and social assistance		16.2	7.5	4.7	2.9	8.7
Ambulatory health care services	621	4.1	1.4	1.1	0.3	2.7
Hospitals	622	4.8	2.0	1.5	0.4	2.9
Nursing and residential care facilities	623	4.4	2.8	1.1	1.7	1.7
Social assistance	624	2.9	1.4	0.9	0.5	1.5
Leisure and hospitality		7.9	3.2	2.3	0.9	4.7
Arts, entertainment, and recreation		1.5	0.7	0.5	0.2	0.8
Accommodation and food services		6.3	2.5	1.8	0.6	3.9
Accommodation	721	1.4	0.8	0.5	0.3	0.7
Food services and drinking places	722	4.9	1.7	1.3	0.4	3.2
Other services		4.0	1.5	1.3	0.2	2.5
Other services, except public administration		4.0	1.5	1.3	0.2	2.5
Repair and maintenance	811	1.1	0.6	0.6	(^b)	0.6
Automotive repair and maintenance	8111	0.9	0.4	0.4	(^b)	0.5
Personal and laundry services	812	1.3	0.3	0.2	0.1	--
State and local government⁴		16.9	8.0	6.5	1.5	9.0
State government⁴		4.0	2.0	1.6	0.4	2.0
Service-providing		4.0	2.0	1.6	0.4	2.0
Education and health services		2.5	1.1	1.0	0.1	1.3
Educational services		1.5	0.5	0.4	0.1	0.9
Educational services	611	1.5	0.5	0.4	0.1	0.9
Colleges, universities, and professional schools	6113	1.2	0.4	0.4	0.1	0.8
Health care and social assistance		1.0	0.6	0.6	(^b)	0.4
Hospitals	622	0.5	0.3	0.3	(^b)	0.2
Nursing and residential care facilities	623	0.4	0.2	0.2	(^b)	0.1
Public administration		1.4	0.8	0.5	0.3	0.6
Public administration		1.4	0.8	0.5	0.3	0.6

Table 7. Numbers of nonfatal occupational injuries and illnesses by industry and case types, Washington, 2013

(In thousands)

Industry ¹	NAICS code ²	Total recordable cases	Cases with days away from work, job transfer, or restriction			Other recordable cases
			Total	Cases with days away from work ³	Cases with job transfer or restriction	
Justice, public order, and safety activities	922	0.6	0.4	0.3	0.1	0.2
Justice, public order, and safety activities	9221	0.6	0.4	0.3	0.1	0.2
Police protection	92212	0.1	0.1	0.1	(⁸)	(⁸)
Correctional institutions	92214	0.5	0.3	0.3	(⁸)	0.2
Local government⁴		12.9	6.0	4.9	1.1	6.9
Goods-producing⁴		0.1	(⁸)	(⁸)	(⁸)	0.1
Construction		--	--	--	--	--
Construction		--	--	--	--	--
Heavy and civil engineering construction	237	0.1	(⁸)	(⁸)	(⁸)	(⁸)
Service-providing		12.8	5.9	4.9	1.1	6.9
Trade, transportation, and utilities⁷		1.9	1.3	1.0	0.3	0.6
Transportation and warehousing⁷		1.3	0.8	0.8	0.1	0.4
Transit and ground passenger transportation	485	1.0	0.7	0.7	(⁸)	0.3
Utilities		--	--	--	--	--
Utilities	221	--	--	--	--	--
Water, sewage and other systems	2213	0.3	0.3	0.1	0.1	(⁸)
Education and health services		5.1	2.0	1.7	0.3	3.0
Educational services		4.0	1.7	1.4	0.3	2.4
Educational services	611	4.0	1.7	1.4	0.3	2.4
Elementary and secondary schools	6111	4.0	1.7	1.4	0.3	2.4
Health care and social assistance		1.0	0.4	0.3	(⁸)	0.7
Hospitals	622	1.0	0.3	0.3	(⁸)	0.6
Nursing and residential care facilities	623	(⁸)	(⁸)	(⁸)	(⁸)	(⁸)
Public administration		5.4	2.4	2.0	0.4	3.0
Public administration		5.4	2.4	2.0	0.4	3.0
Justice, public order, and safety activities	922	0.8	0.4	0.4	(⁸)	0.4
Justice, public order, and safety activities	9221	0.8	0.4	0.4	(⁸)	0.4
Police protection	92212	0.2	0.1	0.1	(⁸)	0.2
Fire protection	92216	0.6	0.4	0.4	(⁸)	0.2

¹ Totals include data for industries not shown separately.

² *North American Industry Classification System* -- United States, 2007 Edition

³ Days-away-from-work cases include those that result in days away from work with or without job transfer or restriction.

⁴ Excludes farms with fewer than 11 employees.

⁵ Data for mining (Sector 21 in the *North American Industry Classification System* -- United States, 2007) include establishments not governed by the Mine Safety and Health Administration (MSHA) rules and reporting, such as those in oil and gas extraction and related support activities. Data for mining operators in coal, metal, and nonmetal mining are provided to BLS by the Mine Safety and Health Administration, U.S. Department of Labor. Independent mining contractors are excluded from the coal, metal, and nonmetal mining industries. These data do not reflect the changes the Occupational Safety and Health Administration made to its recordkeeping requirements effective January 1, 2002; therefore estimates for these industries are not comparable to estimates in other industries.

⁶ Data for mining operators in this industry are provided to BLS by the Mine Safety and Health Administration, U.S. Department of Labor. Independent mining contractors are excluded. These data do not reflect the changes the Occupational Safety and Health Administration made to its recordkeeping requirements effective January 1, 2002; therefore estimates for these industries are not comparable to estimates in other industries.

⁷ Data for employers in rail transportation are provided to BLS by the Federal Railroad Administration, U.S. Department of Transportation.

⁸ Data too small to be displayed.

NOTE: Because of rounding, components may not add to totals. Dash indicates data do not meet publication guidelines.

SOURCE: U.S. Bureau of Labor Statistics, U.S. Department of Labor, Survey of Occupational Injuries and Illnesses in cooperation with participating state agencies, December 01, 2014

Table 8. Incidence rates¹ of nonfatal occupational illnesses by selected industries and category of illness, Washington, 2013

Industry ²	NAICS code ³	Incidence rates per 10,000 full-time workers ¹					
		Total cases	Skin disorders	Respiratory conditions	Poisonings	Hearing loss	All other illnesses
All industries including state and local government⁴		31.5	2.7	1.6	0.4	5.1	21.7
Private industry⁴		30.3	2.9	1.3	0.4	3.9	21.8
Goods-producing⁴		71.0	5.9	1.9	0.7	13.1	49.4
Natural resources and mining^{4,6}		36.9	9.7	6.6	2.5	--	14.5
Agriculture, forestry, fishing and hunting⁴		37.6	9.9	6.7	2.6	--	14.8
Mining⁶		(5)	(5)	(5)	(5)	(5)	(5)
Construction		29.3	--	--	--	--	16.0
Construction		29.3	--	--	--	--	16.0
Construction of buildings	236	--	(5)	--	(5)	--	17.3
Heavy and civil engineering construction	237	72.9	(5)	(5)	--	--	55.1
Specialty trade contractors	238	10.4	--	(5)	(5)	--	8.1
Manufacturing		97.9	7.1	1.2	(5)	16.1	73.1
Manufacturing		97.9	7.1	1.2	(5)	16.1	73.1
Food manufacturing	311	95.0	5.4	(5)	(5)	37.3	49.4
Beverage and tobacco product manufacturing	312	(5)	(5)	(5)	(5)	--	(5)
Textile product mills (scope changed in 2009)	314	--	(5)	(5)	(5)	(5)	--
Wood product manufacturing	321	57.0	--	(5)	(5)	47.9	(5)
Paper manufacturing	322	37.1	(5)	(5)	(5)	32.2	--
Printing and related support activities	323	--	(5)	--	(5)	(5)	(5)
Chemical manufacturing	325	34.0	(5)	(5)	(5)	--	(5)
Plastics and rubber products manufacturing (scope changed in 2009)	326	43.5	--	(5)	(5)	(5)	--
Nonmetallic mineral product manufacturing	327	--	--	(5)	(5)	(5)	--
Primary metal manufacturing	331	96.3	(5)	(5)	(5)	59.3	35.1
Fabricated metal product manufacturing	332	108.0	--	--	--	13.3	--
Machinery manufacturing (scope changed in 2009)	333	32.3	(5)	(5)	(5)	20.0	(5)
Computer and electronic product manufacturing	334	9.4	(5)	(5)	(5)	(5)	8.0
Electrical equipment, appliance, and component manufacturing	335	(5)	(5)	(5)	(5)	(5)	(5)
Transportation equipment manufacturing (scope changed in 2009)	336	172.7	10.8	(5)	(5)	9.7	150.2
Furniture and related product manufacturing (scope changed in 2009)	337	38.8	--	(5)	(5)	(5)	--
Miscellaneous manufacturing	339	17.1	(5)	(5)	(5)	--	(5)
Service-providing		17.2	1.9	1.1	0.3	1.0	12.9
Trade, transportation, and utilities⁸		23.5	0.7	1.3	0.9	2.1	18.5
Wholesale trade		--	(5)	(5)	--	(5)	--
Merchant wholesalers, durable goods	423	13.7	(5)	--	--	--	--
Merchant wholesalers, nondurable goods	424	7.6	(5)	(5)	(5)	(5)	4.6
Retail trade		9.8	0.7	1.6	(5)	--	7.2
Motor vehicle and parts dealers	441	7.6	--	(5)	(5)	--	5.1
Furniture and home furnishings stores	442	--	(5)	--	(5)	(5)	(5)
Building material and garden equipment and supplies dealers	444	(5)	(5)	(5)	(5)	(5)	(5)
Food and beverage stores	445	16.5	--	(5)	--	(5)	15.1
Health and personal care stores	446	(5)	(5)	(5)	(5)	(5)	(5)
Clothing and clothing accessories stores	448	(5)	(5)	(5)	(5)	(5)	(5)
Sporting goods, hobby, book, and music stores	451	(5)	(5)	(5)	(5)	(5)	(5)
General merchandise stores	452	14.9	(5)	(5)	(5)	(5)	11.6
Miscellaneous store retailers	453	(5)	(5)	(5)	(5)	(5)	(5)
Nonstore retailers	454	(5)	(5)	(5)	(5)	(5)	(5)
Transportation and warehousing⁸		35.7	(5)	(5)	(5)	9.3	24.1
Air transportation	481	29.8	(5)	(5)	(5)	(5)	(5)
Rail transportation ⁸	482	(5)	(5)	(5)	(5)	(5)	(5)
Truck transportation	484	20.3	(5)	(5)	(5)	(5)	16.1
Transit and ground passenger transportation	485	--	(5)	(5)	(5)	(5)	--
Couriers and messengers	492	76.4	(5)	(5)	(5)	(5)	68.7
Warehousing and storage	493	(5)	(5)	--	(5)	--	(5)
Utilities		(5)	(5)	(5)	(5)	--	(5)
Utilities	221	(5)	(5)	(5)	(5)	--	(5)

Table 8. Incidence rates¹ of nonfatal occupational illnesses by selected industries and category of illness, Washington, 2013

Industry ²	NAICS code ³	Incidence rates per 10,000 full-time workers ¹					
		Total cases	Skin disorders	Respiratory conditions	Poisonings	Hearing loss	All other illnesses
Information		3.3	(5)	(5)	(5)	(5)	2.6
Information		3.3	(5)	(5)	(5)	(5)	2.6
Publishing industries (except Internet)	511	3.3	(5)	(5)	(5)	(5)	(5)
Motion picture and sound recording industries	512	(5)	(5)	(5)	(5)	(5)	(5)
Telecommunications (scope changed in 2009)	517	(5)	(5)	(5)	(5)	(5)	(5)
Financial activities		1.7	--	(5)	(5)	(5)	(5)
Finance and insurance		(5)	(5)	(5)	(5)	(5)	(5)
Real estate and rental and leasing		(5)	--	(5)	(5)	(5)	--
Real estate (scope changed in 2009)	531	(5)	--	(5)	(5)	(5)	--
Rental and leasing services	532	(5)	(5)	(5)	(5)	(5)	(5)
Professional and business services		7.8	(5)	(5)	(5)	--	6.1
Professional, scientific, and technical services		5.6	(5)	(5)	(5)	(5)	5.5
Management of companies and enterprises		12.2	(5)	(5)	(5)	--	4.5
Administrative and support and waste management and remediation services		9.4	(5)	(5)	(5)	(5)	7.4
Waste management and remediation services	562	(5)	(5)	--	(5)	(5)	--
Education and health services		34.1	5.0	2.8	(5)	(5)	25.9
Educational services		(5)	(5)	(5)	(5)	(5)	(5)
Health care and social assistance		37.2	5.4	3.0	(5)	(5)	28.4
Ambulatory health care services	621	28.2	(5)	3.7	(5)	(5)	24.4
Hospitals	622	71.1	5.7	6.0	(5)	(5)	57.9
Nursing and residential care facilities	623	34.2	9.5	--	(5)	(5)	24.2
Social assistance	624	20.1	--	--	(5)	(5)	8.1
Leisure and hospitality		10.3	4.3	(5)	(5)	(5)	5.8
Arts, entertainment, and recreation		22.8	(5)	(5)	(5)	(5)	20.1
Accommodation and food services		7.5	4.8	(5)	(5)	(5)	2.6
Accommodation	721	(5)	(5)	(5)	(5)	(5)	(5)
Food services and drinking places	722	7.6	5.1	(5)	(5)	(5)	--
Other services		10.5	--	--	(5)	--	--
Other services, except public administration		10.5	--	--	(5)	--	--
Repair and maintenance	811	--	--	(5)	(5)	(5)	(5)
Personal and laundry services	812	--	--	(5)	(5)	--	--
State and local government⁴		39.0	1.3	3.6	(5)	12.7	21.0
State government⁴		24.3	(5)	(5)	(5)	7.3	14.5
Service-providing		24.3	(5)	(5)	(5)	7.3	14.5
Education and health services		11.8	(5)	(5)	(5)	4.4	5.3
Educational services		11.6	(5)	(5)	(5)	5.9	3.7
Educational services	611	11.6	(5)	(5)	(5)	5.9	3.7
Health care and social assistance		12.7	(5)	(5)	(5)	(5)	10.2
Hospitals	622	(5)	(5)	(5)	(5)	(5)	(5)
Nursing and residential care facilities	623	(5)	(5)	(5)	(5)	(5)	(5)
Public administration		44.1	(5)	(5)	(5)	10.0	30.9
Public administration		44.1	(5)	(5)	(5)	10.0	30.9
Justice, public order, and safety activities	922	14.4	(5)	(5)	(5)	(5)	(5)
Local government⁴		47.6	1.7	5.1	(5)	15.8	24.8
Goods-producing⁴		(5)	(5)	(5)	(5)	(5)	(5)
Construction		--	--	--	--	--	--
Construction		--	--	--	--	--	--
Heavy and civil engineering construction	237	(5)	(5)	(5)	(5)	(5)	(5)
Service-providing		47.1	1.7	5.1	(5)	15.3	24.7

See footnotes at end of table.

Table 8. Incidence rates¹ of nonfatal occupational illnesses by selected industries and category of illness, Washington, 2013

Industry ²	NAICS code ³	Incidence rates per 10,000 full-time workers ¹					
		Total cases	Skin disorders	Respiratory conditions	Poisonings	Hearing loss	All other illnesses
Trade, transportation, and utilities⁸		68.2	--	(⁵)	(⁵)	28.7	34.5
Transportation and warehousing⁸		87.0	--	(⁵)	(⁵)	29.9	52.0
Transit and ground passenger transportation	485	96.5	--	(⁵)	(⁵)	28.8	61.1
Utilities		--	--	--	--	--	--
Education and health services		13.4	1.6	2.2	(⁵)	--	7.7
Educational services		10.4	(⁵)	(⁵)	(⁵)	--	6.3
Educational services	611	10.4	(⁵)	(⁵)	(⁵)	--	6.3
Health care and social assistance		32.0	(⁵)	(⁵)	(⁵)	(⁵)	16.2
Hospitals	622	33.3	--	(⁵)	(⁵)	(⁵)	16.9
Nursing and residential care facilities	623	(⁵)	(⁵)	(⁵)	(⁵)	(⁵)	(⁵)
Public administration		87.6	(⁵)	5.8	--	31.4	49.0
Public administration		87.6	(⁵)	5.8	--	31.4	49.0
Justice, public order, and safety activities	922	176.7	(⁵)	(⁵)	(⁵)	--	96.7

¹ Incidence rates represent the number of illnesses per 10,000 full-time workers and were calculated as: (N/EH) x 20,000,000 where

N = number of illnesses
 EH = total hours worked by all employees during the calendar year
 20,000,000 = base for 10,000 equivalent full-time workers (working 40 hours per week, 50 weeks per year).

² Totals include data for industries not shown separately.

³ *North American Industry Classification System* -- United States, 2007.

⁴ Excludes farms with fewer than 11 employees.

⁵ Data too small to be displayed.

⁶ Data for mining (Sector 21 in the *North American Industry Classification System* -- United States, 2007) include establishments not governed by the Mine Safety and Health Administration (MSHA) rules and reporting, such as those in oil and gas extraction and related support activities. Data for mining operators in coal, metal, and nonmetal mining are provided to BLS by the Mine Safety and Health Administration, U.S. Department of Labor. Independent mining contractors are excluded from the coal, metal, and nonmetal mining industries. These data do not reflect the changes the Occupational Safety and Health Administration made to its recordkeeping requirements effective January 1, 2002; therefore estimates for these industries are not comparable to estimates in other industries.

⁷ Data for mining operators in this industry are provided to BLS by the Mine Safety and Health Administration, U.S. Department of Labor. Independent mining contractors are excluded.

These data do not reflect the changes the Occupational Safety and Health Administration made to its recordkeeping requirements effective January 1, 2002; therefore estimates for

these industries are not comparable to estimates in other industries.

⁸ Data for employers in rail transportation are provided to BLS by the Federal Railroad Administration, U.S. Department of Transportation.

NOTE: Because of rounding, components may not add to totals. Dash indicates data do not meet publication guidelines.

SOURCE: U.S. Bureau of Labor Statistics, U.S. Department of Labor, Survey of Occupational Injuries and Illnesses in cooperation with participating state agencies, December 01, 2014

Table 9. Numbers of nonfatal occupational illnesses by selected industries and category of illness, Washington, 2013

(In thousands)

Industry ¹	NAICS code ²	Numbers of illnesses by category					
		Total cases	Skin diseases or disorders	Respiratory conditions	Poisonings	Hearing loss	All other illnesses
All industries including state and local government³		7.0	0.6	0.4	0.1	1.1	4.8
Private industry³		5.8	0.6	0.2	0.1	0.7	4.2
Goods-producing³		3.3	0.3	0.1	(⁴)	0.6	2.3
Natural resources and mining^{3,5}		0.3	0.1	0.1	(⁴)	--	0.1
Agriculture, forestry, fishing and hunting³		0.3	0.1	0.1	(⁴)	--	0.1
Mining⁵		(⁴)	(⁴)	(⁴)	(⁴)	(⁴)	(⁴)
Construction		0.3	--	--	--	--	0.2
Construction		0.3	--	--	--	--	0.2
Construction of buildings	236	--	(⁴)	--	(⁴)	--	0.1
Heavy and civil engineering construction	237	0.1	(⁴)	(⁴)	--	--	0.1
Specialty trade contractors	238	0.1	--	(⁴)	(⁴)	--	0.1
Manufacturing		2.7	0.2	(⁴)	(⁴)	0.4	2.0
Manufacturing		2.7	0.2	(⁴)	(⁴)	0.4	2.0
Food manufacturing	311	0.3	(⁴)	(⁴)	(⁴)	0.1	0.2
Beverage and tobacco product manufacturing	312	(⁴)	(⁴)	(⁴)	(⁴)	--	(⁴)
Textile product mills (scope changed in 2009)	314	--	(⁴)	(⁴)	(⁴)	(⁴)	--
Wood product manufacturing	321	0.1	--	(⁴)	(⁴)	0.1	(⁴)
Paper manufacturing	322	(⁴)	(⁴)	(⁴)	(⁴)	(⁴)	--
Printing and related support activities	323	--	(⁴)	--	(⁴)	(⁴)	(⁴)
Chemical manufacturing	325	(⁴)	(⁴)	(⁴)	(⁴)	--	(⁴)
Plastics and rubber products manufacturing (scope changed in 2009)	326	(⁴)	--	(⁴)	(⁴)	(⁴)	--
Nonmetallic mineral product manufacturing	327	--	--	(⁴)	(⁴)	(⁴)	--
Primary metal manufacturing	331	0.1	(⁴)	(⁴)	(⁴)	(⁴)	(⁴)
Fabricated metal product manufacturing	332	0.2	--	--	--	(⁴)	--
Machinery manufacturing (scope changed in 2009)	333	(⁴)	(⁴)	(⁴)	(⁴)	(⁴)	(⁴)
Computer and electronic product manufacturing	334	(⁴)	(⁴)	(⁴)	(⁴)	(⁴)	(⁴)
Electrical equipment, appliance, and component manufacturing	335	(⁴)	(⁴)	(⁴)	(⁴)	(⁴)	(⁴)
Transportation equipment manufacturing (scope changed in 2009)	336	1.8	0.1	(⁴)	(⁴)	0.1	1.6
Furniture and related product manufacturing (scope changed in 2009)	337	(⁴)	--	(⁴)	(⁴)	(⁴)	--
Miscellaneous manufacturing	339	(⁴)	(⁴)	(⁴)	(⁴)	--	(⁴)
Service-providing		2.5	0.3	0.2	(⁴)	0.1	1.9
Trade, transportation, and utilities⁷		1.0	(⁴)	0.1	(⁴)	0.1	0.8
Wholesale trade		--	(⁴)	(⁴)	--	(⁴)	--
Merchant wholesalers, durable goods	423	0.1	(⁴)	--	--	--	--
Merchant wholesalers, nondurable goods	424	(⁴)	(⁴)	(⁴)	(⁴)	(⁴)	(⁴)
Retail trade		0.2	(⁴)	(⁴)	(⁴)	--	0.2
Motor vehicle and parts dealers	441	(⁴)	--	(⁴)	(⁴)	--	(⁴)
Furniture and home furnishings stores	442	--	(⁴)	--	(⁴)	(⁴)	(⁴)
Building material and garden equipment and supplies dealers	444	(⁴)	(⁴)	(⁴)	(⁴)	(⁴)	(⁴)
Food and beverage stores	445	0.1	--	(⁴)	--	(⁴)	0.1
Health and personal care stores	446	(⁴)	(⁴)	(⁴)	(⁴)	(⁴)	(⁴)
Clothing and clothing accessories stores	448	(⁴)	(⁴)	(⁴)	(⁴)	(⁴)	(⁴)
Sporting goods, hobby, book, and music stores	451	(⁴)	(⁴)	(⁴)	(⁴)	(⁴)	(⁴)
General merchandise stores	452	0.1	(⁴)	(⁴)	(⁴)	(⁴)	0.1
Miscellaneous store retailers	453	(⁴)	(⁴)	(⁴)	(⁴)	(⁴)	(⁴)
Nonstore retailers	454	(⁴)	(⁴)	(⁴)	(⁴)	(⁴)	(⁴)
Transportation and warehousing⁷		0.3	(⁴)	(⁴)	(⁴)	0.1	0.2
Air transportation	481	(⁴)	(⁴)	(⁴)	(⁴)	(⁴)	(⁴)
Rail transportation ⁷	482	(⁴)	(⁴)	(⁴)	(⁴)	(⁴)	(⁴)
Truck transportation	484	(⁴)	(⁴)	(⁴)	(⁴)	(⁴)	(⁴)
Transit and ground passenger transportation	485	--	(⁴)	(⁴)	(⁴)	(⁴)	--
Couriers and messengers	492	0.1	(⁴)	(⁴)	(⁴)	(⁴)	0.1
Warehousing and storage	493	(⁴)	(⁴)	--	(⁴)	--	(⁴)

See footnotes at end of table.

Table 9. Numbers of nonfatal occupational illnesses by selected industries and category of illness, Washington, 2013

(In thousands)

Industry ¹	NAICS code ²	Numbers of illnesses by category					
		Total cases	Skin diseases or disorders	Respiratory conditions	Poisonings	Hearing loss	All other illnesses
Utilities		([†])	([†])	([†])	([†])	--	([†])
Utilities	221	([†])	([†])	([†])	([†])	--	([†])
Information		([†])	([†])	([†])	([†])	([†])	([†])
Information		([†])	([†])	([†])	([†])	([†])	([†])
Publishing industries (except Internet)	511	([†])	([†])	([†])	([†])	([†])	([†])
Motion picture and sound recording industries	512	([†])	([†])	([†])	([†])	([†])	([†])
Telecommunications (scope changed in 2009)	517	([†])	([†])	([†])	([†])	([†])	([†])
Financial activities		([†])	--	([†])	([†])	([†])	([†])
Finance and insurance		([†])	([†])	([†])	([†])	([†])	([†])
Real estate and rental and leasing		([†])	--	([†])	([†])	([†])	--
Real estate (scope changed in 2009)	531	([†])	--	([†])	([†])	([†])	--
Rental and leasing services	532	([†])	([†])	([†])	([†])	([†])	([†])
Professional and business services		0.2	([†])	([†])	([†])	--	0.2
Professional, scientific, and technical services		0.1	([†])	([†])	([†])	([†])	0.1
Management of companies and enterprises		([†])	([†])	([†])	([†])	--	([†])
Administrative and support and waste management and remediation services		0.1	([†])	([†])	([†])	([†])	0.1
Waste management and remediation services	562	([†])	([†])	--	([†])	([†])	--
Education and health services		1.0	0.1	0.1	([†])	([†])	0.7
Educational services		([†])	([†])	([†])	([†])	([†])	([†])
Health care and social assistance		1.0	0.1	0.1	([†])	([†])	0.7
Ambulatory health care services	621	0.3	([†])	([†])	([†])	([†])	0.2
Hospitals	622	0.4	([†])	([†])	([†])	([†])	0.3
Nursing and residential care facilities	623	0.2	([†])	--	([†])	([†])	0.1
Social assistance	624	0.1	--	--	([†])	([†])	([†])
Leisure and hospitality		0.2	0.1	([†])	([†])	([†])	0.1
Arts, entertainment, and recreation		0.1	([†])	([†])	([†])	([†])	0.1
Accommodation and food services		0.1	0.1	([†])	([†])	([†])	([†])
Accommodation	721	([†])	([†])	([†])	([†])	([†])	([†])
Food services and drinking places	722	0.1	0.1	([†])	([†])	([†])	--
Other services		0.1	--	--	([†])	--	--
Other services, except public administration		0.1	--	--	([†])	--	--
Repair and maintenance	811	--	--	([†])	([†])	([†])	([†])
Personal and laundry services	812	--	--	([†])	([†])	--	--
State and local government³		1.2	([†])	0.1	([†])	0.4	0.6
State government³		0.3	([†])	([†])	([†])	0.1	0.2
Service-providing		0.3	([†])	([†])	([†])	0.1	0.2
Education and health services		0.1	([†])	([†])	([†])	([†])	([†])
Educational services		0.1	([†])	([†])	([†])	([†])	([†])
Educational services	611	0.1	([†])	([†])	([†])	([†])	([†])
Health care and social assistance		([†])	([†])	([†])	([†])	([†])	([†])
Hospitals	622	([†])	([†])	([†])	([†])	([†])	([†])
Nursing and residential care facilities	623	([†])	([†])	([†])	([†])	([†])	([†])
Public administration		0.2	([†])	([†])	([†])	([†])	0.1
Public administration		0.2	([†])	([†])	([†])	([†])	0.1
Justice, public order, and safety activities	922	([†])	([†])	([†])	([†])	([†])	([†])
Local government³		0.9	([†])	0.1	([†])	0.3	0.5

Table 9. Numbers of nonfatal occupational illnesses by selected industries and category of illness, Washington, 2013

(In thousands)

Industry ¹	NAICS code ²	Numbers of illnesses by category					
		Total cases	Skin diseases or disorders	Respiratory conditions	Poisonings	Hearing loss	All other illnesses
Goods-producing³		(⁴)	(⁴)	(⁴)	(⁴)	(⁴)	(⁴)
Construction		--	--	--	--	--	--
Construction		--	--	--	--	--	--
Heavy and civil engineering construction	237	(⁴)	(⁴)	(⁴)	(⁴)	(⁴)	(⁴)
Service-providing		0.9	(⁴)	0.1	(⁴)	0.3	0.5
Trade, transportation, and utilities⁷		0.2	--	(⁴)	(⁴)	0.1	0.1
Transportation and warehousing⁷		0.1	--	(⁴)	(⁴)	(⁴)	0.1
Transit and ground passenger transportation	485	0.1	--	(⁴)	(⁴)	(⁴)	0.1
Utilities		--	--	--	--	--	--
Education and health services		0.1	(⁴)	(⁴)	(⁴)	--	0.1
Educational services		0.1	(⁴)	(⁴)	(⁴)	--	0.1
Educational services	611	0.1	(⁴)	(⁴)	(⁴)	--	0.1
Health care and social assistance		(⁴)	(⁴)	(⁴)	(⁴)	(⁴)	(⁴)
Hospitals	622	(⁴)	--	(⁴)	(⁴)	(⁴)	(⁴)
Nursing and residential care facilities	623	(⁴)	(⁴)	(⁴)	(⁴)	(⁴)	(⁴)
Public administration		0.5	(⁴)	(⁴)	--	0.2	0.3
Public administration		0.5	(⁴)	(⁴)	--	0.2	0.3
Justice, public order, and safety activities	922	0.1	(⁴)	(⁴)	(⁴)	--	0.1

¹ Totals include data for industries not shown separately.

² *North American Industry Classification System* -- United States, 2007.

³ Excludes farms with fewer than 11 employees.

⁴ Data too small to be displayed.

⁵ Data for mining (Sector 21 in the *North American Industry Classification System* -- United States, 2007) include establishments not governed by the Mine Safety and Health Administration (MSHA) rules and reporting, such as those in oil and gas extraction and related support activities. Data for mining operators in coal, metal, and nonmetal mining are provided to BLS by the Mine Safety and Health Administration, U.S. Department of Labor. Independent mining contractors are excluded from the coal, metal, and nonmetal mining industries. These data do not reflect the changes the Occupational Safety and Health Administration made to its recordkeeping requirements effective January 1, 2002; therefore estimates for these industries are not comparable to estimates in other industries.

⁶ Data for mining operators in this industry are provided to BLS by the Mine Safety and Health Administration, U.S. Department of Labor. Independent mining contractors are excluded. These data do not reflect the changes the Occupational Safety and Health Administration made to its recordkeeping requirements effective January 1, 2002; therefore estimates for these industries are not comparable to estimates in other industries.

⁷ Data for employers in rail transportation are provided to BLS by the Federal Railroad Administration, U.S. Department of Transportation.

NOTE: Because of rounding, components may not add to totals. Dash indicates data do not meet publication guidelines.

SOURCE: U.S. Bureau of Labor Statistics, U.S. Department of Labor, Survey of Occupational Injuries and Illnesses in cooperation with participating state agencies, December 01, 2014

Table 10. Incidence rate¹ and number of nonfatal occupational injuries by industry, Washington, 2013

Industry ²	NAICS code ³	Incidence rate ¹	Number of cases (thousands)	Percent relative standard errors	
				Incidence rates	Numbers
All industries including state and local government⁴		4.6	101.1	2.2	2.1
Private industry⁴		4.5	85.4	2.5	2.3
Goods-producing⁴		6.0	27.8	3.5	3.3
Natural resources and mining^{4,5}		8.1	6.4	4.6	5.3
Agriculture, forestry, fishing and hunting⁴		8.2	6.3	4.7	5.3
Mining⁵		2.1	(^b)	2.0	2.8
Construction		6.9	7.8	10.1	9.5
Construction		6.9	7.8	10.1	9.5
Construction of buildings	236	6.4	1.9	29.2	28.0
Residential building construction	2361	9.7	1.5	35.1	35.9
Nonresidential building construction	2362	3.0	0.4	14.6	14.3
Heavy and civil engineering construction	237	4.8	0.6	16.9	16.6
Utility system construction	2371	4.3	0.2	29.4	31.0
Highway, street, and bridge construction	2373	6.1	0.3	21.8	20.7
Specialty trade contractors	238	7.5	5.3	10.4	9.5
Foundation, structure, and building exterior contractors	2381	10.2	1.5	17.1	16.1
Structural steel and precast concrete contractors	23812	8.8	0.1	29.3	28.1
Masonry contractors	23814	4.6	0.1	52.0	50.7
Roofing contractors	23816	16.5	0.6	27.5	30.4
Siding contractors	23817	5.5	0.1	18.4	27.6
Other foundation, structure, and building exterior contractors	23819	14.7	0.1	31.3	33.2
Building equipment contractors	2382	8.8	2.7	15.3	15.1
Electrical contractors	23821	9.6	1.3	26.1	25.2
Plumbing, heating, and air-conditioning contractors	23822	8.4	1.2	15.4	17.7
Other building equipment contractors	23829	5.9	0.1	62.3	50.3
Building finishing contractors	2383	5.3	0.8	19.2	18.7
Drywall and insulation contractors	23831	2.8	0.1	25.8	25.9
Painting and wall covering contractors	23832	5.7	0.3	41.0	44.0
Flooring contractors	23833	--	(^b)	35.5	59.8
Finish carpentry contractors	23835	7.4	0.2	31.2	26.3
Other building finishing contractors	23839	8.5	0.1	63.7	55.0
Other specialty trade contractors	2389	3.1	0.3	28.9	30.6
Manufacturing		5.0	13.7	3.3	2.9
Manufacturing		5.0	13.7	3.3	2.9
Food manufacturing	311	6.6	2.2	6.1	6.3
Fruit and vegetable preserving and specialty food manufacturing	3114	5.6	0.6	5.7	7.2
Animal slaughtering and processing	3116	6.0	0.3	7.1	6.2
Seafood product preparation and packaging	3117	7.5	0.6	11.0	10.1
Seafood product preparation and packaging	31171	7.5	0.6	11.0	10.1
Seafood canning	311711	13.9	0.1	28.9	31.1
Fresh and frozen seafood processing	311712	6.8	0.5	10.3	10.3
Bakeries and tortilla manufacturing	3118	5.1	0.2	26.0	25.9
Other food manufacturing	3119	9.0	0.2	34.1	39.5
Beverage and tobacco product manufacturing	312	7.3	0.3	26.9	31.7
Textile product mills (scope changed in 2009)	314	7.3	0.2	33.9	34.8
Wood product manufacturing	321	8.8	1.2	16.0	13.2
Sawmills and wood preservation	3211	7.1	0.5	14.1	12.4
Sawmills and wood preservation	32111	7.1	0.5	14.1	12.4
Sawmills	321113	7.5	0.5	14.3	12.6
Veneer, plywood, and engineered wood product manufacturing	3212	9.2	0.2	21.2	17.9
Other wood product manufacturing	3219	11.6	0.4	33.8	30.2
Millwork	32191	6.5	0.1	21.7	21.1
Paper manufacturing	322	3.2	0.3	12.7	11.7
Pulp, paper, and paperboard mills	3221	2.7	0.1	19.2	18.8
Paper mills	32212	2.7	0.1	23.0	22.4
Converted paper product manufacturing	3222	4.0	0.1	16.1	14.3

See footnotes at end of table.

Table 10. Incidence rate¹ and number of nonfatal occupational injuries by industry, Washington, 2013

Industry ²	NAICS code ³	Incidence rate ¹	Number of cases (thousands)	Percent relative standard errors	
				Incidence rates	Numbers
Paperboard container manufacturing	32221	4.6	0.1	19.3	17.9
Paper bag and coated and treated paper manufacturing	32222	2.9	(⁸)	22.2	22.0
Stationery product manufacturing	32223	--	(⁸)	(¹⁰)	(¹⁰)
Printing and related support activities	323	2.7	0.1	41.6	39.9
Printing and related support activities	3231	2.7	0.1	41.6	39.9
Printing	32311	2.7	0.1	43.4	41.7
Support activities for printing	32312	--	(⁸)	60.8	60.2
Chemical manufacturing	325	2.0	0.1	22.0	22.0
Plastics and rubber products manufacturing (scope changed in 2009)	326	5.9	0.5	14.3	13.3
Plastics product manufacturing (scope changed in 2009)	3261	5.7	0.4	15.2	14.2
Rubber product manufacturing (scope changed in 2009)	3262	12.8	(⁸)	16.3	14.2
Nonmetallic mineral product manufacturing	327	6.3	0.5	22.2	19.1
Cement and concrete product manufacturing	3273	4.6	0.2	22.2	23.9
Primary metal manufacturing	331	4.9	0.3	5.8	7.8
Fabricated metal product manufacturing	332	8.9	1.6	15.8	14.3
Architectural and structural metals manufacturing	3323	6.0	0.5	11.1	10.9
Machinery manufacturing (scope changed in 2009)	333	6.0	0.8	12.5	12.2
Industrial machinery manufacturing (scope changed in 2009)	3332	7.1	0.2	32.5	37.0
Other general purpose machinery manufacturing (scope changed in 2009)	3339	6.6	0.3	8.2	9.0
Computer and electronic product manufacturing	334	1.2	0.2	11.8	10.7
Semiconductor and other electronic component manufacturing	3344	1.6	0.1	16.1	15.5
Navigational, measuring, electromedical, and control instruments mfg. (scope changed in 2009)	3345	1.3	0.1	15.9	15.5
Electrical equipment, appliance, and component manufacturing	335	1.4	0.1	26.8	29.7
Transportation equipment manufacturing (scope changed in 2009)	336	4.4	4.6	3.0	2.7
Motor vehicle body and trailer manufacturing	3362	17.8	0.1	30.0	31.3
Motor vehicle parts manufacturing	3363	4.2	0.1	21.2	22.8
Furniture and related product manufacturing (scope changed in 2009)	337	7.7	0.4	17.5	17.0
Miscellaneous manufacturing	339	2.5	0.2	15.2	15.3
Medical equipment and supplies manufacturing	3391	3.0	0.1	17.0	16.0
Other miscellaneous manufacturing	3399	2.2	0.1	24.4	24.5
Sporting and athletic goods manufacturing	33992	3.4	0.1	27.2	22.7
Service-providing		4.0	57.5	3.2	3.1
Trade, transportation, and utilities⁷		5.0	21.2	4.6	4.1
Wholesale trade		4.2	4.7	11.1	10.3
Merchant wholesalers, durable goods	423	3.6	1.9	16.6	17.8
Motor vehicle and motor vehicle parts and supplies merchant wholesalers	4231	4.6	0.2	24.7	26.3
Machinery, equipment, and supplies merchant wholesalers	4238	3.1	0.4	29.7	30.0
Miscellaneous durable goods merchant wholesalers	4239	6.4	0.2	44.3	51.4
Merchant wholesalers, nondurable goods	424	5.6	2.3	8.3	9.0
Grocery and related product merchant wholesalers	4244	6.3	1.2	9.8	11.1
Retail trade		4.9	11.6	5.7	5.1
Motor vehicle and parts dealers	441	4.6	1.6	12.3	11.7
Automobile dealers	4411	3.8	0.8	13.0	11.9
New car dealers	44111	4.1	0.8	13.2	12.1
Automotive parts, accessories, and tire stores	4413	6.6	0.7	22.3	21.8
Furniture and home furnishings stores	442	4.3	0.3	35.0	31.9
Building material and garden equipment and supplies dealers	444	6.0	1.4	11.9	11.1
Building material and supplies dealers	4441	6.2	1.2	12.7	11.7
Home centers	44411	7.2	0.9	9.8	9.7
Food and beverage stores	445	7.1	3.2	8.8	8.8
Grocery stores	4451	7.6	3.1	9.0	9.1
Health and personal care stores	446	2.0	0.2	30.7	35.5
Sporting goods, hobby, book, and music stores	451	2.6	0.3	24.5	26.3
General merchandise stores	452	5.5	2.8	3.9	3.9
Department stores	4521	5.0	1.1	4.7	4.9
Other general merchandise stores	4529	5.9	1.7	5.6	5.7
Miscellaneous store retailers	453	4.6	0.6	32.1	31.2

See footnotes at end of table.

Table 10. Incidence rate¹ and number of nonfatal occupational injuries by industry, Washington, 2013

Industry ²	NAICS code ³	Incidence rate ¹	Number of cases (thousands)	Percent relative standard errors	
				Incidence rates	Numbers
Nonstore retailers	454	0.9	0.1	58.5	58.8
Transportation and warehousing⁷		6.7	4.8	10.0	9.0
Air transportation	481	5.7	0.4	5.4	5.6
Rail transportation ⁷	482	2.3	0.1	(⁹)	(⁹)
Truck transportation	484	6.1	1.3	12.6	13.6
Transit and ground passenger transportation	485	5.5	0.3	25.5	31.5
Couriers and messengers	492	7.7	0.6	19.2	18.8
Warehousing and storage	493	11.6	1.2	26.1	26.1
Utilities		2.8	0.1	15.2	14.6
Utilities	221	2.8	0.1	15.2	14.6
Water, sewage and other systems	2213	--	(⁸)	36.5	38.2
Sewage treatment facilities	22132	--	(⁸)	33.3	33.6
Information		0.8	0.8	17.9	17.3
Information		0.8	0.8	17.9	17.3
Publishing industries (except Internet)	511	0.4	0.2	25.6	20.0
Newspaper, periodical, book, and directory publishers	5111	--	--	--	--
Newspaper publishers	51111	5.2	0.2	24.8	25.4
Motion picture and sound recording industries	512	3.5	0.1	40.0	45.4
Telecommunications (scope changed in 2009)	517	1.7	0.4	28.8	30.2
Financial activities		1.5	1.8	21.5	22.6
Finance and insurance		0.7	0.6	45.7	46.0
Real estate and rental and leasing		3.6	1.2	21.8	24.4
Real estate (scope changed in 2009)	531	3.0	0.8	27.1	31.8
Rental and leasing services	532	6.1	0.4	35.4	36.9
Professional and business services		2.3	6.7	11.0	10.5
Professional, scientific, and technical services		0.9	1.3	23.1	22.6
Management of companies and enterprises		0.9	0.3	23.7	23.2
Administrative and support and waste management and remediation services		4.5	5.1	12.2	12.5
Waste management and remediation services	562	5.2	0.7	31.3	32.2
Education and health services		5.5	15.5	5.2	5.1
Educational services		0.9	0.2	16.9	11.8
Health care and social assistance		5.9	15.3	5.1	5.1
Ambulatory health care services	621	3.9	3.8	13.1	13.5
Hospitals	622	7.6	4.4	0.3	0.4
Nursing and residential care facilities	623	9.0	4.3	11.0	10.9
Social assistance	624	5.1	2.8	13.1	13.3
Leisure and hospitality		4.5	7.7	5.9	6.8
Arts, entertainment, and recreation		4.7	1.5	9.3	19.6
Accommodation and food services		4.4	6.2	6.9	7.1
Accommodation	721	6.8	1.4	15.1	13.7
Food services and drinking places	722	4.0	4.8	7.6	8.2
Other services		6.5	3.9	21.8	22.3
Other services, except public administration		6.5	3.9	21.8	22.3
Repair and maintenance	811	5.1	1.1	27.0	26.4
Automotive repair and maintenance	8111	6.0	0.9	27.8	27.7
Personal and laundry services	812	6.5	1.2	37.6	38.6
State and local government⁴		5.1	15.7	4.2	4.0
State government⁴		3.3	3.8	4.4	3.8
Service-providing		3.3	3.8	4.4	3.8

See footnotes at end of table.

Table 10. Incidence rate¹ and number of nonfatal occupational injuries by industry, Washington, 2013

Industry ²	NAICS code ³	Incidence rate ¹	Number of cases (thousands)	Percent relative standard errors	
				Incidence rates	Numbers
Education and health services		3.5	2.4	2.7	1.7
Educational services		2.7	1.4	2.4	2.1
Educational services	611	2.7	1.4	2.4	2.1
Colleges, universities, and professional schools	6113	2.8	1.1	(¹⁰)	(¹⁰)
Health care and social assistance		5.9	1.0	7.9	2.9
Hospitals	622	6.6	0.5	(¹⁰)	(¹⁰)
Nursing and residential care facilities	623	13.4	0.4	2.0	2.0
Public administration		3.0	1.2	12.3	11.3
Public administration		3.0	1.2	12.3	11.3
Justice, public order, and safety activities	922	4.7	0.6	11.1	10.6
Justice, public order, and safety activities	9221	4.7	0.6	11.1	10.6
Police protection	92212	4.2	0.1	--	--
Correctional institutions	92214	5.6	0.5	13.2	12.9
Local government⁴		6.2	12.0	5.4	5.1
Goods-producing⁴		8.6	0.1	13.9	11.1
Construction		--	--	--	--
Construction		--	--	--	--
Heavy and civil engineering construction	237	8.8	0.1	15.2	11.8
Service-providing		6.1	11.9	5.4	5.1
Trade, transportation, and utilities⁷		7.6	1.8	7.7	8.2
Transportation and warehousing⁷		9.6	1.2	9.4	8.9
Transit and ground passenger transportation	485	10.3	1.0	11.1	10.7
Utilities		--	--	--	--
Utilities	221	--	--	--	--
Water, sewage and other systems	2213	8.3	0.3	20.0	23.3
Education and health services		4.8	4.9	6.8	6.8
Educational services		4.5	4.0	7.8	8.3
Educational services	611	4.5	4.0	7.8	8.3
Elementary and secondary schools	6111	4.5	3.9	7.8	8.3
Health care and social assistance		6.7	1.0	7.8	7.4
Hospitals	622	7.0	0.9	6.1	7.3
Nursing and residential care facilities	623	15.6	(⁸)	(¹⁰)	(¹⁰)
Public administration		7.9	4.8	9.5	10.0
Public administration		7.9	4.8	9.5	10.0
Justice, public order, and safety activities	922	8.0	0.6	18.2	9.8
Justice, public order, and safety activities	9221	8.0	0.6	18.2	9.8
Police protection	92212	9.2	0.2	(¹⁰)	(¹⁰)
Fire protection	92216	7.7	0.4	25.9	14.3

Table 10. Incidence rate¹ and number of nonfatal occupational injuries by industry, Washington, 2013

Industry ²	NAICS code ³	Incidence rate ¹	Number of cases (thousands)	Percent relative standard errors	
				Incidence rates	Numbers
<p>¹ Incidence rates represent the number of injuries per 100 full-time workers and were calculated as: $(N/EH) \times 200,000$ where</p> <p>N = number of injuries EH = total hours worked by all employees during the calendar year 200,000 = base for 100 equivalent full-time workers (working 40 hours per week, 50 weeks per year).</p> <p>² Totals include data for industries not shown separately.</p> <p>³ <i>North American Industry Classification System</i> -- United States, 2007.</p> <p>⁴ Excludes farms with fewer than 11 employees.</p> <p>⁵ Data for mining (Sector 21 in the <i>North American Industry Classification System</i> -- United States, 2007) include establishments not governed by the Mine Safety and Health Administration (MSHA) rules and reporting, such as those in oil and gas extraction and related support activities. Data for mining operators in coal, metal, and nonmetal mining are provided to BLS by the Mine Safety and Health Administration, U.S. Department of Labor. Independent mining contractors are excluded from the coal, metal, and nonmetal mining industries. These data do not reflect the changes the Occupational Safety and Health Administration made to its recordkeeping requirements effective January 1, 2002; therefore estimates for these industries are not comparable to estimates in other industries.</p> <p>⁶ Data for mining operators in this industry are provided to BLS by the Mine Safety and Health Administration, U.S. Department of Labor. Independent mining contractors are excluded. These data do not reflect the changes the Occupational Safety and Health Administration made to its recordkeeping requirements effective January 1, 2002; therefore estimates for these industries are not comparable to estimates in other industries.</p> <p>⁷ Data for employers in rail transportation are provided to BLS by the Federal Railroad Administration, U.S. Department of Transportation.</p> <p>⁸ Data too small to be displayed.</p> <p>⁹ Relative standard errors were not calculated for mining, except oil and gas (NAICS 212), and rail transportation (NAICS 482).</p> <p>¹⁰ Relative standard error less than 0.5.</p> <p>NOTE: Because of rounding, components may not add to totals. Dashes indicate data that do not meet publication guidelines.</p> <p>SOURCE: U.S. Bureau of Labor Statistics, U.S. Department of Labor, Survey of Occupational Injuries and Illnesses in cooperation with participating state agencies, December 01, 2014</p>					

Table 11. Incidence rates¹ of nonfatal occupational injuries and illnesses by industry sector and case types, 2011-2013, Washington

Industry sector ²	Total recordable cases			Cases with days away from work, job transfer, or restriction									Other recordable cases			
				Total			Cases with days away from work ⁶			Cases with job transfer or restriction						
	2011	2012	2013	2011	2012	2013	2011	2012	2013	2011	2012	2013	2011	2012	2013	
All industries including State and local government	5.1	5.0	4.9	2.5	2.5	2.6	1.7	1.7	1.6	0.8	0.9	0.9	2.5	2.5	2.3	
Private industry³	4.9	4.8	4.8	2.5	2.5	2.5	1.6	1.5	1.6	0.9	0.9	1.0	2.4	2.3	2.2	
Goods-producing³	7.1	6.5	6.7	3.9	3.6	3.7	2.2	1.9	1.9	1.6	1.8	1.8	3.2	2.9	3.0	
Natural resources and mining^{3,4}	8.4	8.2	8.5	5.0	4.1	4.7	3.3	2.8	2.7	1.8	1.3	2.0	3.4	4.1	3.8	
Agriculture, forestry, fishing and hunting³	8.5	8.3	8.6	5.1	4.1	4.8	3.3	2.9	2.7	1.8	1.3	2.1	3.4	4.2	3.8	
Mining³	2.8	2.8	2.1	1.5	2.1	1.2	--	1.3	--	--	--	--	1.3	--	--	
Construction	8.7	6.5	7.2	4.4	3.4	3.3	3.4	1.9	2.5	0.9	1.5	0.8	4.4	3.2	3.9	
Manufacturing	6.0	6.1	6.0	3.4	3.6	3.5	1.5	1.6	1.5	1.9	2.0	2.1	2.6	2.5	2.4	
Service-providing	4.2	4.2	4.2	2.1	2.1	2.2	1.4	1.4	1.5	0.6	0.7	0.7	2.2	2.1	2.0	
Trade, transportation, and utilities⁵	5.2	5.2	5.3	3.1	3.1	3.2	2.1	1.9	2.0	1.0	1.1	1.2	2.1	2.2	2.1	
Wholesale trade	4.8	4.4	4.7	2.8	2.4	2.7	2.1	1.5	1.8	0.7	0.9	0.8	2.0	2.0	2.0	
Retail trade	5.0	5.0	5.0	2.9	2.8	2.9	1.8	1.6	1.5	1.1	1.2	1.3	2.1	2.2	2.2	
Transportation and warehousing⁵	6.5	7.3	7.1	4.5	5.0	5.1	3.3	3.5	3.8	1.2	1.5	1.4	2.0	2.3	2.0	
Utilities	4.8	5.1	3.0	2.2	1.4	1.7	1.9	--	0.6	--	--	1.1	2.7	3.7	1.4	
Information	0.6	0.8	0.9	0.3	0.4	0.4	0.3	0.3	0.3	(⁷)	0.1	0.1	0.3	0.4	0.5	
Financial activities	2.3	1.9	1.5	1.1	0.8	0.8	0.6	0.5	0.6	(⁷)	0.5	0.2	0.2	1.1	1.2	0.7
Finance and insurance	1.1	0.9	0.7	0.2	0.2	0.2	0.2	0.1	0.2	(⁷)	--	--	1.0	0.7	--	
Real estate and rental and leasing	5.0	4.2	3.6	3.4	2.1	2.3	1.7	1.4	1.4	--	0.7	0.9	1.6	2.1	1.4	
Professional and business services	2.4	2.5	2.3	1.3	1.3	1.5	1.1	1.1	1.1	0.2	0.3	0.4	1.1	1.1	0.9	
Professional, scientific, and technical services	1.2	1.5	0.9	0.4	0.6	0.3	0.3	0.5	0.2	0.1	0.2	0.1	0.9	0.9	0.6	
Management of companies and enterprises	0.9	1.3	1.1	0.3	0.2	0.3	0.3	0.2	0.2	--	--	0.1	0.6	1.1	0.8	
Administrative and support and waste management and remediation services	4.3	4.1	4.6	2.7	2.6	3.3	2.3	2.2	2.6	0.4	0.4	0.7	1.5	1.5	1.2	
Education and health services	5.9	6.2	5.8	2.6	2.8	2.7	1.7	1.8	1.7	0.9	1.0	1.0	3.4	3.5	3.1	
Educational services	1.6	2.3	0.9	0.6	0.9	0.5	0.4	0.7	0.3	0.3	0.2	0.1	1.0	1.4	0.5	
Health care and social assistance	6.2	6.5	6.3	2.7	2.9	2.9	1.8	1.8	1.8	0.9	1.1	1.1	3.5	3.7	3.4	
Leisure and hospitality	5.5	4.9	4.6	1.8	1.8	1.9	1.3	1.5	1.4	0.4	0.3	0.5	3.7	3.1	2.7	
Arts, entertainment, and recreation	6.1	4.6	4.9	2.1	2.0	2.3	1.8	1.5	1.6	0.3	0.4	0.7	4.0	2.7	2.6	
Accommodation and food services	5.3	5.0	4.5	1.7	1.8	1.8	1.2	1.5	1.3	0.5	0.3	0.5	3.7	3.2	2.8	
Other services	4.7	4.8	6.6	1.7	2.4	2.5	1.3	1.4	2.1	0.5	--	0.3	3.0	2.4	4.1	
Other services, except public administration	4.7	4.8	6.6	1.7	2.4	2.5	1.3	1.4	2.1	0.5	--	0.3	3.0	2.4	4.1	
State and local government³	6.1	6.3	5.5	2.8	2.9	2.6	2.4	2.5	2.1	0.4	0.5	0.5	3.3	3.3	2.9	
State government³	4.6	4.2	3.6	2.1	2.1	1.8	1.9	1.8	1.4	0.3	0.4	0.4	2.4	2.0	1.8	
Local government³	7.0	7.3	6.6	3.2	3.3	3.1	2.7	2.8	2.5	0.5	0.5	0.5	3.9	4.0	3.6	

¹ Incidence rates represent the number of injuries and illnesses per 100 full-time workers and were calculated as: (N/EH) x 200,000 where

N = number of injuries and illnesses
 EH = total hours worked by all employees during the calendar year
 200,000 = base for 100 equivalent full-time workers (working 40 hours per week, 50 weeks per year).

² *North American Industry Classification System* -- United States, 2007.

³ Excludes farms with fewer than 11 employees.

⁴ Data for mining (Sector 21 in the *North American Industry Classification System*, 2007 edition) include establishments not governed by the Mine Safety and Health Administration (MSHA) rules and reporting, such as those in oil and gas extraction and related support activities. Data for mining operators in coal, metal, and nonmetal mining are provided to BLS by the Mine Safety and Health Administration, U.S. Department of Labor. Independent mining contractors are excluded from the coal, metal, and nonmetal mining industries. These data do not reflect the changes OSHA made to its recordkeeping requirements effective January 1, 2002; therefore estimates for these industries are not comparable to estimates in other industries.

⁵ Data for employers in railroad transportation are provided to BLS by the Federal Railroad Administration, U.S. Department of Transportation.

⁶ Days-away-from-work cases include those that result in days away from work with or without restricted work activity.

⁷ Data too small to be displayed.

NOTE: Because of rounding, components may not add to totals. Dash indicates data do not meet publication guidelines.

SOURCE: U.S. Bureau of Labor Statistics, U.S. Department of Labor, Survey of Occupational Injuries and Illnesses in cooperation with participating state agencies, December 01, 2014

Table A-1. Percent relative standard errors for incidence rates of nonfatal occupational injuries and illnesses by industry and case types, Washington, 2013

Industry	NAICS code ¹	Total recordable cases	Cases with days away from work, job transfer, or restriction			Other recordable cases
			Total	Cases with days away from work ²	Cases with job transfer or restriction	
All industries including State and local government		2.2	2.7	3.3	3.6	3.1
Private industry		2.5	3.0	4.0	3.8	3.6
Goods-producing		3.1	3.4	5.7	3.8	5.3
Natural resources and mining		4.5	5.9	8.9	12.0	8.3
Agriculture, forestry, fishing and hunting		4.5	5.9	8.9	12.1	8.3
Mining		2.0	2.0	2.0	2.0	2.0
Construction		9.8	12.9	15.7	15.7	13.3
Construction		9.8	12.9	15.7	15.7	13.3
Construction of buildings	236	27.0	35.9	42.6	34.4	35.4
Residential building construction	2361	35.1	46.1	51.2	62.3	--
Nonresidential building construction	2362	20.6	29.6	39.2	27.5	30.8
Heavy and civil engineering construction	237	17.4	23.2	26.6	27.3	19.2
Utility system construction	2371	30.1	34.7	41.2	43.2	34.9
Highway, street, and bridge construction	2373	22.2	34.5	40.5	35.5	24.3
Specialty trade contractors	238	10.3	14.1	16.8	20.3	13.9
Foundation, structure, and building exterior contractors	2381	17.0	26.5	30.4	43.6	19.9
Structural steel and precast concrete contractors	23812	28.4	59.3	--	58.4	13.7
Masonry contractors	23814	51.2	56.3	60.4	45.0	51.9
Roofing contractors	23816	27.4	35.6	42.5	55.3	26.6
Siding contractors	23817	18.4	21.0	21.0	(⁴)	16.2
Other foundation, structure, and building exterior contractors	23819	31.3	56.6	56.6	(⁴)	--
Building equipment contractors	2382	15.2	22.0	26.0	29.6	19.6
Electrical contractors	23821	25.9	32.9	41.5	31.6	29.6
Plumbing, heating, and air-conditioning contractors	23822	15.2	30.9	32.0	41.9	20.1
Other building equipment contractors	23829	62.3	46.7	59.6	53.2	--
Building finishing contractors	2383	19.2	21.2	23.3	34.2	37.8
Drywall and insulation contractors	23831	25.8	31.9	38.0	54.8	31.8
Painting and wall covering contractors	23832	41.0	46.7	45.8	60.5	--
Flooring contractors	23833	35.5	35.5	35.5	(⁴)	35.5
Finish carpentry contractors	23835	31.0	37.0	39.3	56.3	62.8
Other building finishing contractors	23839	63.7	64.2	64.2	(⁴)	46.1
Other specialty trade contractors	2389	26.4	27.8	31.4	39.1	33.1
Manufacturing		2.7	2.7	4.2	3.2	5.4
Manufacturing		2.7	2.7	4.2	3.2	5.4
Food manufacturing	311	5.7	7.7	10.2	8.8	11.0
Fruit and vegetable preserving and specialty food manufacturing	3114	5.6	7.7	6.4	12.5	9.8
Animal slaughtering and processing	3116	4.3	7.0	15.7	3.3	19.5
Seafood product preparation and packaging	3117	10.9	12.3	8.7	23.0	15.8
Seafood product preparation and packaging	31171	10.9	12.3	8.7	23.0	15.8
Seafood canning	311711	28.9	23.1	12.6	--	43.8
Fresh and frozen seafood processing	311712	10.8	13.1	9.8	23.1	11.7
Bakeries and tortilla manufacturing	3118	26.4	25.1	29.2	41.9	40.7
Other food manufacturing	3119	34.1	40.9	43.0	39.7	--
Beverage and tobacco product manufacturing	312	26.3	22.0	31.4	25.9	45.3
Textile product mills (scope changed in 2009)	314	33.8	31.0	51.2	34.9	40.8
Wood product manufacturing	321	13.8	14.7	18.4	20.6	15.5
Sawmills and wood preservation	3211	12.8	17.0	29.0	14.2	13.0
Sawmills and wood preservation	32111	12.8	17.0	29.0	14.2	13.0
Sawmills	321113	13.1	17.3	29.0	14.8	13.3
Veneer, plywood, and engineered wood product manufacturing	3212	20.4	25.1	37.1	35.2	27.6
Other wood product manufacturing	3219	29.3	30.6	25.9	48.8	30.2
Millwork	32191	21.7	16.2	36.5	54.6	51.6
Paper manufacturing	322	12.4	13.8	15.8	15.4	21.6
Pulp, paper, and paperboard mills	3221	18.6	8.3	14.5	12.2	30.8
Paper mills	32212	21.6	10.4	16.1	13.1	33.0
Converted paper product manufacturing	3222	15.8	23.8	28.6	21.8	24.5
Paperboard container manufacturing	32221	19.3	27.7	32.3	25.5	32.9
Paper bag and coated and treated paper manufacturing	32222	28.7	51.0	--	56.5	28.8
Stationery product manufacturing	32223	(⁴)	(⁴)	(⁴)	(⁴)	(⁴)
Printing and related support activities	323	41.0	36.7	35.3	--	--
Printing and related support activities	3231	41.0	36.7	35.3	--	--
Printing	32311	42.8	38.8	37.6	--	--
Support activities for printing	32312	60.8	60.8	60.8	(⁴)	(⁴)
Chemical manufacturing	325	17.8	28.6	33.3	33.2	19.8
Plastics and rubber products manufacturing (scope changed in 2009)	326	12.3	14.7	15.8	29.7	16.7
Plastics product manufacturing (scope changed in 2009)	3261	13.1	15.8	17.3	31.2	17.3
Rubber product manufacturing (scope changed in 2009)	3262	16.3	27.8	25.8	32.9	29.7

Table A-1. Percent relative standard errors for incidence rates of nonfatal occupational injuries and illnesses by industry and case types, Washington, 2013

Industry	NAICS code ¹	Total recordable cases	Cases with days away from work, job transfer, or restriction			Other recordable cases
			Total	Cases with days away from work ²	Cases with job transfer or restriction	
Nonmetallic mineral product manufacturing	327	20.9	20.6	37.0	26.2	23.8
Cement and concrete product manufacturing	3273	21.3	27.0	35.2	44.6	26.2
Primary metal manufacturing	331	5.8	4.1	9.2	4.6	10.0
Fabricated metal product manufacturing	332	13.5	19.0	17.2	31.8	22.5
Architectural and structural metals manufacturing	3323	10.9	14.9	21.5	21.3	17.3
Machinery manufacturing (scope changed in 2009)	333	12.1	12.4	22.3	14.7	18.7
Industrial machinery manufacturing (scope changed in 2009)	3332	30.9	7.9	19.4	22.7	49.7
Other general purpose machinery manufacturing (scope changed in 2009)	3339	8.1	7.8	24.3	15.6	11.9
Computer and electronic product manufacturing	334	11.0	13.8	18.9	9.8	20.7
Semiconductor and other electronic component manufacturing	3344	14.8	18.8	27.0	12.0	7.6
Navigational, measuring, electromedical, and control instruments mfg. (scope changed in 2009)	3345	14.7	15.4	22.8	11.0	25.1
Electrical equipment, appliance, and component manufacturing	335	24.7	26.8	23.7	27.9	21.2
Transportation equipment manufacturing (scope changed in 2009)	336	2.1	1.6	3.0	1.7	5.8
Motor vehicle body and trailer manufacturing	3362	28.9	27.4	29.8	54.5	36.2
Motor vehicle parts manufacturing	3363	19.0	16.5	19.7	14.1	33.9
Furniture and related product manufacturing (scope changed in 2009)	337	17.0	23.7	29.8	26.4	32.5
Miscellaneous manufacturing	339	13.9	22.9	21.5	36.1	20.7
Medical equipment and supplies manufacturing	3391	15.5	29.2	26.9	49.7	32.4
Other miscellaneous manufacturing	3399	21.9	32.8	32.8	43.6	27.1
Sporting and athletic goods manufacturing	33992	25.7	40.4	59.0	49.6	35.1
Service-providing		3.3	4.2	5.1	6.1	4.6
Trade, transportation, and utilities		5.2	6.0	7.8	6.1	7.1
Wholesale trade		15.5	15.2	21.5	13.4	19.8
Merchant wholesalers, durable goods	423	16.2	23.7	34.3	23.9	20.7
Motor vehicle and motor vehicle parts and supplies merchant wholesalers	4231	24.7	22.3	26.0	36.8	50.7
Machinery, equipment, and supplies merchant wholesalers	4238	28.5	29.0	42.1	44.0	34.9
Miscellaneous durable goods merchant wholesalers	4239	44.3	46.6	46.6	(⁴)	54.6
Merchant wholesalers, nondurable goods	424	8.1	9.8	12.3	13.1	19.0
Grocery and related product merchant wholesalers	4244	9.6	11.2	13.1	15.0	12.9
Retail trade		5.6	6.4	7.7	7.6	8.0
Motor vehicle and parts dealers	441	12.1	18.7	24.0	35.9	15.4
Automobile dealers	4411	12.5	16.0	16.8	42.9	14.6
New car dealers	44111	12.7	16.0	15.8	42.9	14.0
Automotive parts, accessories, and tire stores	4413	22.3	25.3	38.3	38.6	48.7
Furniture and home furnishings stores	442	32.0	34.2	41.0	58.9	37.1
Building material and garden equipment and supplies dealers	444	11.9	16.4	24.3	16.9	21.2
Building material and supplies dealers	4441	12.7	17.7	27.5	16.7	22.6
Home centers	44411	9.8	12.5	11.7	16.4	8.4
Food and beverage stores	445	8.8	8.4	9.8	11.1	15.7
Grocery stores	4451	9.0	8.4	10.0	10.9	16.4
Health and personal care stores	446	30.7	51.9	54.8	--	33.5
Clothing and clothing accessories stores	448	--	47.5	52.9	--	--
Sporting goods, hobby, book, and music stores	451	24.5	30.6	52.4	40.1	33.6
General merchandise stores	452	3.8	5.4	4.6	8.0	5.8
Department stores	4521	4.7	7.5	9.5	11.2	8.8
Other general merchandise stores	4529	5.5	7.0	4.9	10.4	6.6
Miscellaneous store retailers	453	32.1	30.7	38.3	48.4	34.4
Nonstore retailers	454	58.5	57.5	53.4	64.6	--
Transportation and warehousing		9.6	12.8	13.4	14.8	10.1
Air transportation	481	5.0	4.9	10.9	22.8	9.5
Rail transportation	482	(³)	(³)	(³)	(³)	(³)
Truck transportation	484	12.4	13.9	15.1	23.7	17.2
Transit and ground passenger transportation	485	22.6	21.1	27.7	47.2	--
Couriers and messengers	492	19.2	21.9	18.5	40.2	18.9
Warehousing and storage	493	25.8	32.3	32.8	32.1	25.5
Utilities		13.6	29.0	31.4	33.0	56.4
Utilities	221	13.6	29.0	31.4	33.0	56.4
Water, sewage and other systems	2213	36.5	36.5	36.5	36.5	36.5
Sewage treatment facilities	22132	33.3	(⁴)	(⁴)	(⁴)	33.3
Information		17.3	23.1	21.7	35.0	19.9
Information		17.3	23.1	21.7	35.0	19.9
Publishing industries (except Internet)	511	24.2	30.5	34.0	38.1	29.2
Newspaper, periodical, book, and directory publishers	5111	--	--	--	--	--
Newspaper publishers	51111	24.2	31.6	36.7	38.1	33.1
Motion picture and sound recording industries	512	40.0	60.5	60.5	(⁴)	--

Table A-1. Percent relative standard errors for incidence rates of nonfatal occupational injuries and illnesses by industry and case types, Washington, 2013

Industry	NAICS code ¹	Total recordable cases	Cases with days away from work, job transfer, or restriction			Other recordable cases
			Total	Cases with days away from work ²	Cases with job transfer or restriction	
Telecommunications (scope changed in 2009)	517	27.9	29.4	27.8	38.8	28.0
Financial activities		21.3	22.3	22.5	49.1	34.0
Finance and insurance		45.2	41.9	42.9	34.0	--
Real estate and rental and leasing		21.6	25.1	25.0	49.9	25.6
Real estate (scope changed in 2009)	531	26.7	29.8	26.9	43.4	27.1
Rental and leasing services	532	35.4	38.3	39.6	--	51.4
Professional and business services		10.8	13.2	15.9	18.4	12.3
Professional, scientific, and technical services		22.4	30.8	36.1	38.8	25.3
Management of companies and enterprises		23.3	37.1	41.8	37.0	19.6
Administrative and support and waste management and remediation services		12.0	13.7	16.9	20.4	14.7
Waste management and remediation services	562	31.0	35.7	46.6	47.2	21.7
Education and health services		5.0	7.9	7.0	16.2	5.6
Educational services		16.8	17.8	20.9	16.2	18.2
Health care and social assistance		4.9	7.9	7.0	16.3	5.6
Ambulatory health care services	621	12.3	20.8	24.9	22.2	15.1
Hospitals	622	0.3	0.4	0.5	0.6	0.5
Nursing and residential care facilities	623	10.7	16.1	10.7	26.2	8.5
Social assistance	624	13.7	16.7	13.7	28.5	15.9
Leisure and hospitality		5.8	9.6	10.8	19.3	7.3
Arts, entertainment, and recreation		9.2	9.6	9.5	14.6	11.8
Accommodation and food services		6.9	12.0	13.5	25.3	8.5
Accommodation	721	15.0	25.7	38.6	22.3	16.9
Food services and drinking places	722	7.5	12.2	11.1	40.0	9.7
Other services		21.4	29.8	34.2	20.6	33.2
Other services, except public administration		21.4	29.8	34.2	20.6	33.2
Repair and maintenance	811	27.0	36.6	37.5	61.9	40.0
Automotive repair and maintenance	8111	27.8	36.1	37.4	61.7	42.4
Personal and laundry services	812	36.3	22.8	25.8	27.0	--
State and local government		4.0	4.6	4.6	10.8	4.8
State government		4.8	7.4	4.9	33.2	3.7
Service-providing		4.8	7.4	4.9	33.2	3.7
Education and health services		2.7	4.7	5.0	3.7	2.1
Educational services		2.3	2.3	2.2	3.9	2.7
Educational services	611	2.3	2.3	2.2	3.9	2.7
Colleges, universities, and professional schools	6113	(^d)	(^d)	(^d)	(^d)	(^d)
Health care and social assistance		7.9	11.7	11.9	7.9	3.0
Hospitals	622	(^d)	(^d)	(^d)	(^d)	(^d)
Nursing and residential care facilities	623	1.7	2.5	2.3	8.0	(^d)
Public administration		12.8	17.4	11.1	48.1	10.5
Public administration		12.8	17.4	11.1	48.1	10.5
Justice, public order, and safety activities	922	10.7	12.1	11.3	22.2	9.2
Justice, public order, and safety activities	9221	10.7	12.1	11.3	22.2	9.2
Police protection	92212	--	--	--	--	--
Correctional institutions	92214	12.9	14.4	13.7	24.5	11.5
Local government		5.1	5.8	6.1	8.4	6.1
Goods-producing		14.5	19.3	19.3	19.3	12.7
Construction		--	--	--	--	--
Construction		--	--	--	--	--
Heavy and civil engineering construction	237	16.0	21.0	21.0	21.0	14.0
Service-providing		5.2	5.9	6.1	8.5	6.1
Trade, transportation, and utilities		7.5	8.5	7.5	19.2	13.7
Transportation and warehousing		9.5	9.5	10.0	24.8	16.7
Transit and ground passenger transportation	485	11.0	10.8	11.2	9.5	18.8
Utilities		--	--	--	--	--
Utilities	221	--	--	--	--	--
Water, sewage and other systems	2213	18.2	22.6	20.7	26.7	45.3
Education and health services		6.8	10.7	11.9	7.5	5.1
Educational services		7.8	12.6	14.0	8.2	5.6
Educational services	611	7.8	12.6	14.0	8.2	5.6
Elementary and secondary schools	6111	7.8	12.6	14.0	8.2	5.6
Health care and social assistance		7.1	10.6	11.4	19.9	7.4
Hospitals	622	5.2	7.1	7.5	26.5	6.6
Nursing and residential care facilities	623	(^d)	(^d)	(^d)	(^d)	(^d)
Public administration		8.4	7.0	7.3	14.3	11.7
Public administration		8.4	7.0	7.3	14.3	11.7
Justice, public order, and safety activities	922	12.4	19.7	20.6	43.5	13.3

Table A-1. Percent relative standard errors for incidence rates of nonfatal occupational injuries and illnesses by industry and case types, Washington, 2013

Industry	NAICS code ¹	Total recordable cases	Cases with days away from work, job transfer, or restriction			Other recordable cases
			Total	Cases with days away from work ²	Cases with job transfer or restriction	
Justice, public order, and safety activities	9221	12.4	19.7	20.6	43.5	13.3
Police protection	92212	(⁴)	(⁴)	(⁴)	(⁴)	(⁴)
Fire protection	92216	17.3	25.9	27.0	44.3	27.9

¹ *North American Industry Classification System* -- United States, 2007.

² Days-away-from-work cases include those that result in days away from work with or without job transfer or restriction.

³ Relative standard errors were not calculated for mining, except oil and gas (NAICS 212), and rail transportation (NAICS 482).

⁴ Percent relative standard error less than 0.05.

NOTE: Because of rounding, components may not add to totals. Dash indicates data do not meet publication guidelines.

SOURCE: U.S. Bureau of Labor Statistics, U.S. Department of Labor, Survey of Occupational Injuries and Illnesses in cooperation with participating state agencies, December 01, 2014

Table A-2. Percent relative standard errors for numbers of nonfatal occupational injuries and illnesses by industry and case types, Washington, 2013

Industry	NAICS code ¹	Total recordable cases	Cases with days away from work, job transfer, or restriction			Other recordable cases
			Total	Cases with days away from work ²	Cases with job transfer or restriction	
All industries including State and local government		2.0	2.4	3.1	3.5	2.9
Private industry		2.3	2.8	3.7	3.6	3.4
Goods-producing		2.9	3.3	5.4	3.6	4.9
Natural resources and mining		5.2	6.5	9.2	12.4	8.7
Agriculture, forestry, fishing and hunting		5.2	6.5	9.3	12.5	8.8
Mining		2.8	2.8	2.8	2.8	2.8
Construction		9.2	12.2	14.8	15.4	12.6
Construction		9.2	12.2	14.8	15.4	12.6
Construction of buildings	236	26.3	34.4	40.9	34.4	35.8
Residential building construction	2361	35.9	43.7	48.7	62.6	--
Nonresidential building construction	2362	20.5	29.4	39.1	27.0	30.8
Heavy and civil engineering construction	237	17.0	23.2	26.8	27.0	18.1
Utility system construction	2371	32.0	36.2	42.7	44.0	36.7
Highway, street, and bridge construction	2373	20.9	34.5	40.4	35.7	22.3
Specialty trade contractors	238	9.4	13.4	15.5	19.9	12.3
Foundation, structure, and building exterior contractors	2381	16.0	25.2	28.9	41.1	16.0
Structural steel and precast concrete contractors	23812	27.1	57.7	--	57.2	14.0
Masonry contractors	23814	49.8	56.8	61.1	41.6	49.7
Roofing contractors	23816	30.3	38.6	45.6	54.9	25.9
Siding contractors	23817	27.6	30.0	30.0	(⁴)	25.5
Other foundation, structure, and building exterior contractors	23819	33.2	52.7	52.7	(⁴)	--
Building equipment contractors	2382	14.9	22.4	26.0	29.6	18.4
Electrical contractors	23821	25.0	31.5	40.0	32.6	29.2
Plumbing, heating, and air-conditioning contractors	23822	17.5	33.0	34.2	43.1	20.6
Other building equipment contractors	23829	50.3	37.5	64.4	42.3	--
Building finishing contractors	2383	18.7	19.2	20.7	32.8	37.9
Drywall and insulation contractors	23831	25.9	33.2	39.3	55.4	30.6
Painting and wall covering contractors	23832	44.0	46.2	45.4	59.9	--
Flooring contractors	23833	59.8	59.8	59.8	(⁴)	59.8
Finish carpentry contractors	23835	26.1	30.7	37.9	47.6	62.7
Other building finishing contractors	23839	55.0	55.6	55.6	(⁴)	33.2
Other specialty trade contractors	2389	28.1	28.7	32.1	40.0	35.0
Manufacturing		2.4	2.5	3.9	3.0	4.8
Manufacturing		2.4	2.5	3.9	3.0	4.8
Food manufacturing	311	5.8	7.6	9.2	8.9	10.4
Fruit and vegetable preserving and specialty food manufacturing	3114	7.0	9.2	7.3	14.0	10.1
Animal slaughtering and processing	3116	3.4	7.7	16.5	3.5	18.6
Seafood product preparation and packaging	3117	10.3	12.5	9.1	22.9	13.5
Seafood product preparation and packaging	31171	10.3	12.5	9.1	22.9	13.5
Seafood canning	311711	31.1	20.3	9.6	--	46.1
Fresh and frozen seafood processing	311712	10.7	13.4	10.3	23.3	11.3
Bakeries and tortilla manufacturing	3118	26.3	25.0	29.1	41.6	40.7
Other food manufacturing	3119	39.5	46.6	45.9	55.2	--
Beverage and tobacco product manufacturing	312	31.2	29.3	38.0	30.1	47.2
Textile product mills (scope changed in 2009)	314	34.7	31.8	51.6	35.8	41.6
Wood product manufacturing	321	11.2	14.3	18.4	19.4	10.6
Sawmills and wood preservation	3211	11.1	15.7	27.1	14.8	11.4
Sawmills and wood preservation	32111	11.1	15.7	27.1	14.8	11.4
Sawmills	321113	11.4	16.0	27.3	15.4	11.6
Veneer, plywood, and engineered wood product manufacturing	3212	17.0	21.4	37.6	30.8	25.9
Other wood product manufacturing	3219	25.7	33.1	31.1	48.1	19.6
Millwork	32191	21.1	15.6	38.1	52.3	51.1
Paper manufacturing	322	11.7	12.6	14.7	13.9	20.9
Pulp, paper, and paperboard mills	3221	18.2	7.9	14.0	12.5	30.2
Paper mills	32212	21.1	9.9	15.6	13.1	32.5
Converted paper product manufacturing	3222	14.2	22.1	26.5	20.5	22.0
Paperboard container manufacturing	32221	17.9	26.8	31.6	24.3	32.0
Paper bag and coated and treated paper manufacturing	32222	28.3	48.6	--	55.8	30.7
Stationery product manufacturing	32223	(⁴)	(⁴)	(⁴)	(⁴)	(⁴)
Printing and related support activities	323	39.3	34.3	32.5	--	--
Printing and related support activities	3231	39.3	34.3	32.5	--	--
Printing	32311	41.0	36.6	35.4	--	--

See footnotes at end of table.

Table A-2. Percent relative standard errors for numbers of nonfatal occupational injuries and illnesses by industry and case types, Washington, 2013

Industry	NAICS code ¹	Total recordable cases	Cases with days away from work, job transfer, or restriction			Other recordable cases
			Total	Cases with days away from work ²	Cases with job transfer or restriction	
Support activities for printing	32312	60.2	60.2	60.2	(⁴)	(⁴)
Chemical manufacturing	325	18.2	28.6	33.0	33.4	20.7
Plastics and rubber products manufacturing (scope changed in 2009)	326	11.4	13.9	15.6	28.8	16.1
Plastics product manufacturing (scope changed in 2009)	3261	12.1	14.9	17.0	30.3	16.7
Rubber product manufacturing (scope changed in 2009)	3262	14.2	25.2	23.3	30.3	33.0
Nonmetallic mineral product manufacturing	327	17.9	17.9	35.4	28.3	21.1
Cement and concrete product manufacturing	3273	22.0	27.8	36.0	44.7	26.4
Primary metal manufacturing	331	6.3	6.1	8.9	7.6	9.2
Fabricated metal product manufacturing	332	12.1	19.3	17.0	32.3	20.8
Architectural and structural metals manufacturing	3323	10.8	15.2	22.1	21.1	16.8
Machinery manufacturing (scope changed in 2009)	333	12.0	11.5	22.1	12.3	18.7
Industrial machinery manufacturing (scope changed in 2009)	3332	35.4	7.1	21.4	19.1	54.3
Other general purpose machinery manufacturing (scope changed in 2009)	3339	8.9	8.4	24.0	16.3	12.5
Computer and electronic product manufacturing	334	10.0	12.1	17.5	8.0	18.6
Semiconductor and other electronic component manufacturing	3344	14.2	18.3	26.4	12.2	6.9
Navigational, measuring, electromedical, and control instruments mfg. (scope changed in 2009)	3345	14.4	15.5	23.0	10.6	24.9
Electrical equipment, appliance, and component manufacturing	335	27.6	29.7	26.6	30.9	24.0
Transportation equipment manufacturing (scope changed in 2009)	336	1.9	1.5	3.0	1.7	5.1
Motor vehicle body and trailer manufacturing	3362	30.1	29.6	27.8	58.9	35.5
Motor vehicle parts manufacturing	3363	20.5	15.5	18.8	13.2	35.4
Furniture and related product manufacturing (scope changed in 2009)	337	16.5	23.7	30.3	26.1	31.9
Miscellaneous manufacturing	339	13.7	22.9	20.9	36.5	20.4
Medical equipment and supplies manufacturing	3391	14.3	28.4	26.0	49.3	32.1
Other miscellaneous manufacturing	3399	21.6	32.9	31.8	44.8	25.1
Sporting and athletic goods manufacturing	33992	21.3	35.7	54.3	49.2	34.4
Service-providing		3.1	3.9	4.7	5.8	4.5
Trade, transportation, and utilities		4.6	5.2	6.8	5.4	6.6
Wholesale trade		13.3	13.5	18.6	12.6	17.5
Merchant wholesalers, durable goods	423	17.3	24.4	34.9	24.7	21.7
Motor vehicle and motor vehicle parts and supplies merchant wholesalers	4231	26.3	24.3	27.4	38.6	51.2
Machinery, equipment, and supplies merchant wholesalers	4238	28.9	29.4	42.3	44.3	35.2
Miscellaneous durable goods merchant wholesalers	4239	51.4	55.6	55.6	(⁴)	59.2
Merchant wholesalers, nondurable goods	424	8.9	10.3	12.5	13.9	18.9
Grocery and related product merchant wholesalers	4244	10.9	12.3	14.0	15.9	14.1
Retail trade		5.0	5.8	7.4	7.0	7.8
Motor vehicle and parts dealers	441	11.5	18.1	24.3	33.2	14.3
Automobile dealers	4411	11.5	15.0	16.1	41.2	13.1
New car dealers	44111	11.7	14.8	15.6	41.2	13.2
Automotive parts, accessories, and tire stores	4413	21.8	25.4	37.3	40.4	47.9
Furniture and home furnishings stores	442	29.1	31.0	38.7	56.9	35.3
Building material and garden equipment and supplies dealers	444	11.0	15.3	23.7	15.4	20.7
Building material and supplies dealers	4441	11.7	16.4	26.7	15.5	22.1
Home centers	44411	9.7	12.4	11.5	16.3	8.5
Food and beverage stores	445	8.9	8.5	9.8	11.3	15.7
Grocery stores	4451	9.1	8.7	10.0	11.2	16.3
Health and personal care stores	446	35.5	59.0	61.2	--	34.3
Clothing and clothing accessories stores	448	--	50.3	55.2	--	--
Sporting goods, hobby, book, and music stores	451	26.3	32.4	53.9	41.3	34.3
General merchandise stores	452	3.9	5.4	4.5	8.0	5.7
Department stores	4521	4.8	7.5	9.2	11.4	9.0
Other general merchandise stores	4529	5.6	7.1	4.9	10.6	6.5
Miscellaneous store retailers	453	31.2	30.0	38.1	47.7	33.5
Nonstore retailers	454	58.8	57.6	53.5	64.7	--
Transportation and warehousing		8.8	11.3	12.1	12.7	10.7
Air transportation	481	5.9	7.1	6.1	30.1	6.6
Rail transportation	482	(³)	(³)	(³)	(³)	(³)
Truck transportation	484	13.4	14.9	16.0	24.5	17.7
Transit and ground passenger transportation	485	29.8	27.4	34.2	43.8	--
Couriers and messengers	492	18.8	21.9	18.8	39.9	17.5

See footnotes at end of table.

Table A-2. Percent relative standard errors for numbers of nonfatal occupational injuries and illnesses by industry and case types, Washington, 2013

Industry	NAICS code ¹	Total recordable cases	Cases with days away from work, job transfer, or restriction			Other recordable cases
			Total	Cases with days away from work ²	Cases with job transfer or restriction	
Warehousing and storage	493	25.7	32.2	32.6	31.9	26.5
Utilities		12.7	29.4	31.9	33.4	54.1
Utilities	221	12.7	29.4	31.9	33.4	54.1
Water, sewage and other systems	2213	34.6	52.8	52.8	52.8	31.4
Sewage treatment facilities	22132	33.6	(⁴)	(⁴)	(⁴)	33.6
Information		16.7	22.3	20.8	34.6	19.2
Information		16.7	22.3	20.8	34.6	19.2
Publishing industries (except Internet)	511	18.9	29.1	33.6	36.9	24.4
Newspaper, periodical, book, and directory publishers	5111	--	--	--	--	--
Newspaper publishers	51111	24.7	30.5	35.9	36.9	34.0
Motion picture and sound recording industries	512	45.4	58.2	58.2	(⁴)	--
Telecommunications (scope changed in 2009)	517	29.3	30.6	28.9	40.0	29.5
Financial activities		22.4	22.3	22.7	49.0	35.2
Finance and insurance		45.5	41.9	42.9	34.1	--
Real estate and rental and leasing		24.3	26.1	26.6	49.9	30.3
Real estate (scope changed in 2009)	531	31.5	34.0	31.2	46.7	31.9
Rental and leasing services	532	36.9	39.4	44.1	--	55.7
Professional and business services		10.3	12.7	15.5	18.1	12.0
Professional, scientific, and technical services		21.9	30.5	35.9	38.5	24.9
Management of companies and enterprises		22.8	36.8	41.3	37.1	19.0
Administrative and support and waste management and remediation services		12.3	14.1	17.2	20.8	14.9
Waste management and remediation services	562	31.9	36.7	47.2	48.1	22.4
Education and health services		4.9	7.6	6.7	15.9	5.7
Educational services		11.7	13.2	16.8	11.9	13.6
Health care and social assistance		4.9	7.7	6.8	16.0	5.8
Ambulatory health care services	621	12.7	20.6	24.7	22.3	15.6
Hospitals	622	0.4	0.5	0.6	0.7	0.5
Nursing and residential care facilities	623	10.6	16.0	10.7	26.1	8.4
Social assistance	624	13.8	16.6	13.5	28.6	16.3
Leisure and hospitality		6.8	9.8	10.9	19.7	8.3
Arts, entertainment, and recreation		19.6	19.3	18.1	24.3	21.3
Accommodation and food services		7.0	11.3	12.9	25.1	9.0
Accommodation	721	13.5	23.4	36.3	22.6	17.9
Food services and drinking places	722	8.2	12.6	11.5	40.1	10.2
Other services		21.9	29.8	34.0	21.8	33.5
Other services, except public administration		21.9	29.8	34.0	21.8	33.5
Repair and maintenance	811	26.3	35.8	36.7	61.8	40.2
Automotive repair and maintenance	8111	27.7	34.8	36.1	61.8	43.2
Personal and laundry services	812	37.5	24.3	27.1	28.3	--
State and local government		3.8	4.3	4.2	10.5	4.7
State government		4.4	7.0	3.5	32.9	3.3
Service-providing		4.4	7.0	3.5	32.9	3.3
Education and health services		1.6	3.6	3.9	3.3	2.1
Educational services		1.9	2.3	2.1	3.9	2.2
Educational services	611	1.9	2.3	2.1	3.9	2.2
Colleges, universities, and professional schools	6113	(⁴)	(⁴)	(⁴)	(⁴)	(⁴)
Health care and social assistance		2.8	6.3	6.5	3.1	4.6
Hospitals	622	(⁴)	(⁴)	(⁴)	(⁴)	(⁴)
Nursing and residential care facilities	623	1.7	2.5	2.3	8.0	(⁴)
Public administration		12.3	17.1	7.7	48.3	9.9
Public administration		12.3	17.1	7.7	48.3	9.9
Justice, public order, and safety activities	922	10.2	11.5	10.7	21.6	9.0
Justice, public order, and safety activities	9221	10.2	11.5	10.7	21.6	9.0
Police protection	92212	--	--	--	--	--
Correctional institutions	92214	12.5	14.1	13.4	24.3	11.0
Local government		4.8	5.2	5.5	7.6	5.9
Goods-producing		11.8	15.5	15.5	15.6	11.0
Construction		--	--	--	--	--
Construction		--	--	--	--	--
Heavy and civil engineering construction	237	12.4	17.2	17.2	17.2	11.2
Service-providing		4.8	5.2	5.6	7.7	6.0
Trade, transportation, and utilities		7.8	8.8	8.5	17.2	13.4

See footnotes at end of table.

Table A-2. Percent relative standard errors for numbers of nonfatal occupational injuries and illnesses by industry and case types, Washington, 2013

Industry	NAICS code ¹	Total recordable cases	Cases with days away from work, job transfer, or restriction			Other recordable cases
			Total	Cases with days away from work ²	Cases with job transfer or restriction	
Transportation and warehousing		8.9	9.7	10.2	26.9	16.2
Transit and ground passenger transportation	485	10.5	10.6	11.0	9.5	18.1
Utilities		--	--	--	--	--
Utilities	221	--	--	--	--	--
Water, sewage and other systems	2213	21.4	25.9	24.0	29.7	44.6
Education and health services		6.7	10.9	12.0	8.0	4.8
Educational services		8.2	13.1	14.5	8.7	5.8
Educational services	611	8.2	13.1	14.5	8.7	5.8
Elementary and secondary schools	6111	8.2	13.1	14.5	8.7	5.8
Health care and social assistance		6.7	10.3	11.2	20.4	7.1
Hospitals	622	6.5	8.7	9.1	26.8	7.4
Nursing and residential care facilities	623	(⁴)	(⁴)	(⁴)	(⁴)	(⁴)
Public administration		9.2	7.7	7.9	14.8	12.4
Public administration		9.2	7.7	7.9	14.8	12.4
Justice, public order, and safety activities	922	10.5	12.7	13.4	49.0	20.8
Justice, public order, and safety activities	9221	10.5	12.7	13.4	49.0	20.8
Police protection	92212	(⁴)	(⁴)	(⁴)	(⁴)	(⁴)
Fire protection	92216	14.6	15.1	15.8	54.5	37.0

¹ *North American Industry Classification System* -- United States, 2007.

² Days-away-from-work cases include those that result in days away from work with or without job transfer or restriction.

³ Relative standard errors were not calculated for mining, except oil and gas (NAICS 212), and rail transportation (NAICS 482).

⁴ Percent relative standard error less than 0.05.

NOTE: Because of rounding, components may not add to totals. Dash indicates data do not meet publication guidelines.

SOURCE: U.S. Bureau of Labor Statistics, U.S. Department of Labor, Survey of Occupational Injuries and Illnesses in cooperation with participating state agencies, December 01, 2014

Table A-3. Percent relative standard errors for incidence rates of nonfatal occupational illnesses by industry and category of illness, Washington, 2013

Industry sector ¹	Total cases	Skin disorders	Respiratory conditions	Poisonings	Hearing loss	All other illnesses
All industries including State and local government	6.7	12.7	11.8	29.1	14.3	9.0
Private industry	7.8	13.5	15.8	34.6	13.3	10.2
Goods-producing	5.5	13.0	18.5	24.4	22.9	6.0
Natural resources and mining	21.1	25.8	--	38.7	36.7	48.6
Agriculture, forestry, fishing and hunting	21.0	25.8	--	38.7	36.7	48.6
Mining	(²)	(²)	(²)	(²)	(²)	(²)
Construction	35.7	--	--	--	--	29.4
Construction	35.7	--	--	--	--	29.4
Manufacturing	4.6	15.0	8.0	21.3	18.7	5.7
Manufacturing	4.6	15.0	8.0	21.3	18.7	5.7
Service-providing	16.7	23.5	24.4	60.9	16.3	21.7
Trade, transportation, and utilities	39.9	23.2	28.1	60.9	45.3	50.3
Wholesale trade	--	57.8	35.6	--	52.4	--
Retail trade	20.4	29.9	--	63.2	63.5	24.0
Transportation and warehousing	20.6	4.7	35.1	4.7	41.1	22.3
Utilities	45.8	(²)	--	(²)	(²)	50.0
Information	20.5	(²)	45.1	(²)	6.4	23.9
Information	20.5	(²)	45.1	(²)	6.4	23.9
Financial activities	29.0	--	(²)	(²)	50.6	42.0
Finance and insurance	46.0	(²)	(²)	(²)	(²)	46.0
Real estate and rental and leasing	36.1	--	(²)	(²)	50.1	--
Professional and business services	22.3	4.6	--	(²)	23.5	25.3
Professional, scientific, and technical services	45.1	8.0	(²)	(²)	(²)	45.6
Management of companies and enterprises	55.9	7.1	--	(²)	53.3	35.9
Administrative and support and waste management and remediation services	24.7	5.5	43.9	(²)	25.4	31.1
Education and health services	8.4	38.1	3.5	(²)	9.9	8.3
Educational services	16.2	(²)	18.7	(²)	14.1	(²)
Health care and social assistance	8.4	38.0	2.5	(²)	10.0	8.3
Leisure and hospitality	24.8	43.8	(²)	(²)	3.2	29.5
Arts, entertainment, and recreation	25.6	4.7	(²)	(²)	4.7	29.0
Accommodation and food services	37.6	47.8	(²)	(²)	(²)	61.2
Other services	50.8	--	--	(²)	--	--
Other services, except public administration	50.8	--	--	(²)	--	--
State and local government	10.3	27.7	15.9	15.4	35.5	11.6
State government	16.7	3.6	4.0	3.6	15.3	28.4
Local government	12.4	34.0	20.1	59.1	39.2	12.3

¹ North American Industry Classification System -- United States, 2007.

² Percent relative standard error less than 0.05.

³ Relative standard errors were not calculated for mining, except oil and gas (NAICS 212), and rail transportation (NAICS 482).

NOTE: Because of rounding, components may not add to totals. Dash indicates data do not meet publication guidelines.

SOURCE: U.S. Bureau of Labor Statistics, U.S. Department of Labor, Survey of Occupational Injuries and Illnesses in cooperation with participating state agencies, December 01, 2014

Table A-4. Percent relative standard errors for numbers of nonfatal occupational illnesses by industry and category of illness, Washington, 2013

Industry sector ¹	Total cases	Skin disorders	Respiratory conditions	Poisonings	Hearing loss	All other illnesses
All industries including State and local government	5.5	12.6	11.5	29.5	13.3	7.1
Private industry	6.3	13.4	15.6	35.0	13.4	8.1
Goods-producing	5.4	12.9	18.3	24.3	22.9	5.9
Natural resources and mining	21.6	25.9	--	38.7	37.1	48.8
Agriculture, forestry, fishing and hunting	21.6	25.9	--	38.7	37.1	48.8
Mining	(²)	(²)	(²)	(²)	(²)	(²)
Construction	34.9	--	--	--	--	28.8
Construction	34.9	--	--	--	--	28.8
Manufacturing	4.4	14.9	8.3	20.6	18.4	5.6
Manufacturing	4.4	14.9	8.3	20.6	18.4	5.6
Service-providing	12.9	23.3	24.3	61.8	16.5	16.5
Trade, transportation, and utilities	30.1	22.8	28.0	61.8	46.0	37.6
Wholesale trade	--	56.5	35.5	--	52.4	--
Retail trade	19.2	29.9	--	63.0	64.5	21.6
Transportation and warehousing	20.6	7.1	35.1	13.7	41.9	21.8
Utilities	44.0	(²)	--	(²)	(²)	47.7
Information	20.0	(²)	44.4	(²)	6.8	23.7
Information	20.0	(²)	44.4	(²)	6.8	23.7
Financial activities	30.8	--	(²)	(²)	52.5	42.2
Finance and insurance	45.9	(²)	(²)	(²)	(²)	45.9
Real estate and rental and leasing	39.4	--	(²)	(²)	52.5	--
Professional and business services	22.2	3.9	--	(²)	22.3	25.3
Professional, scientific, and technical services	45.0	7.0	(²)	(²)	(²)	45.5
Management of companies and enterprises	55.8	7.1	--	(²)	53.0	35.6
Administrative and support and waste management and remediation services	24.9	5.5	44.4	(²)	24.3	31.3
Education and health services	8.3	37.8	2.8	(²)	9.8	8.1
Educational services	12.0	(²)	15.1	(²)	9.0	(²)
Health care and social assistance	8.3	37.8	0.6	(²)	9.9	8.1
Leisure and hospitality	25.8	43.8	(²)	(²)	18.8	31.4
Arts, entertainment, and recreation	31.8	18.8	(²)	(²)	18.8	34.7
Accommodation and food services	37.5	47.8	(²)	(²)	(²)	61.1
Other services	51.3	--	--	(²)	--	--
Other services, except public administration	51.3	--	--	(²)	--	--
State and local government	9.6	28.1	14.9	15.4	30.9	11.2
State government	16.6	1.8	5.8	2.5	15.4	27.8
Local government	11.4	34.4	18.8	59.0	34.1	11.7

¹ *North American Industry Classification System* -- United States, 2007.

² Percent relative standard error less than 0.05.

³ Relative standard errors were not calculated for mining, except oil and gas (NAICS 212), and rail transportation (NAICS 482).

NOTE: Because of rounding, components may not add to totals. Dash indicates data do not meet publication guidelines.

SOURCE: U.S. Bureau of Labor Statistics, U.S. Department of Labor, Survey of Occupational Injuries and Illnesses in cooperation with participating state agencies, December 01, 2014

Incidence rates per 100 full-time workers for total nonfatal occupational injuries and illnesses, Washington and All United States, 2003-2013 (SOURCE: U. S. Bureau of Labor Statistics. U. S. Department of Labor, 2014)

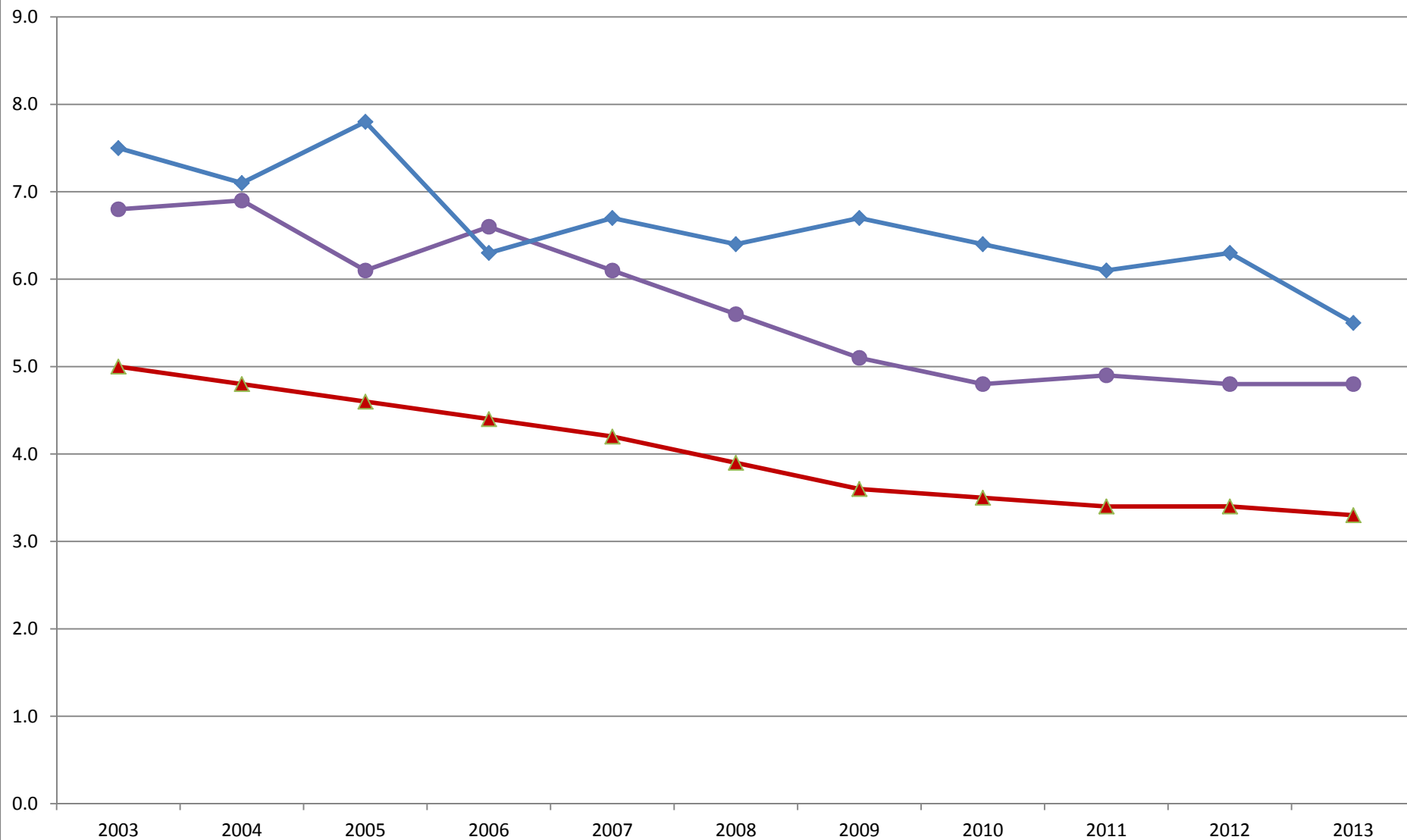

▲ All United States Private Sector ● Washington Private Sector ◆ Washington Public Sector

Incidence rates per 100 full-time workers for total nonfatal occupational injuries and illnesses by major industry sector, Washington, 2012 & 2013

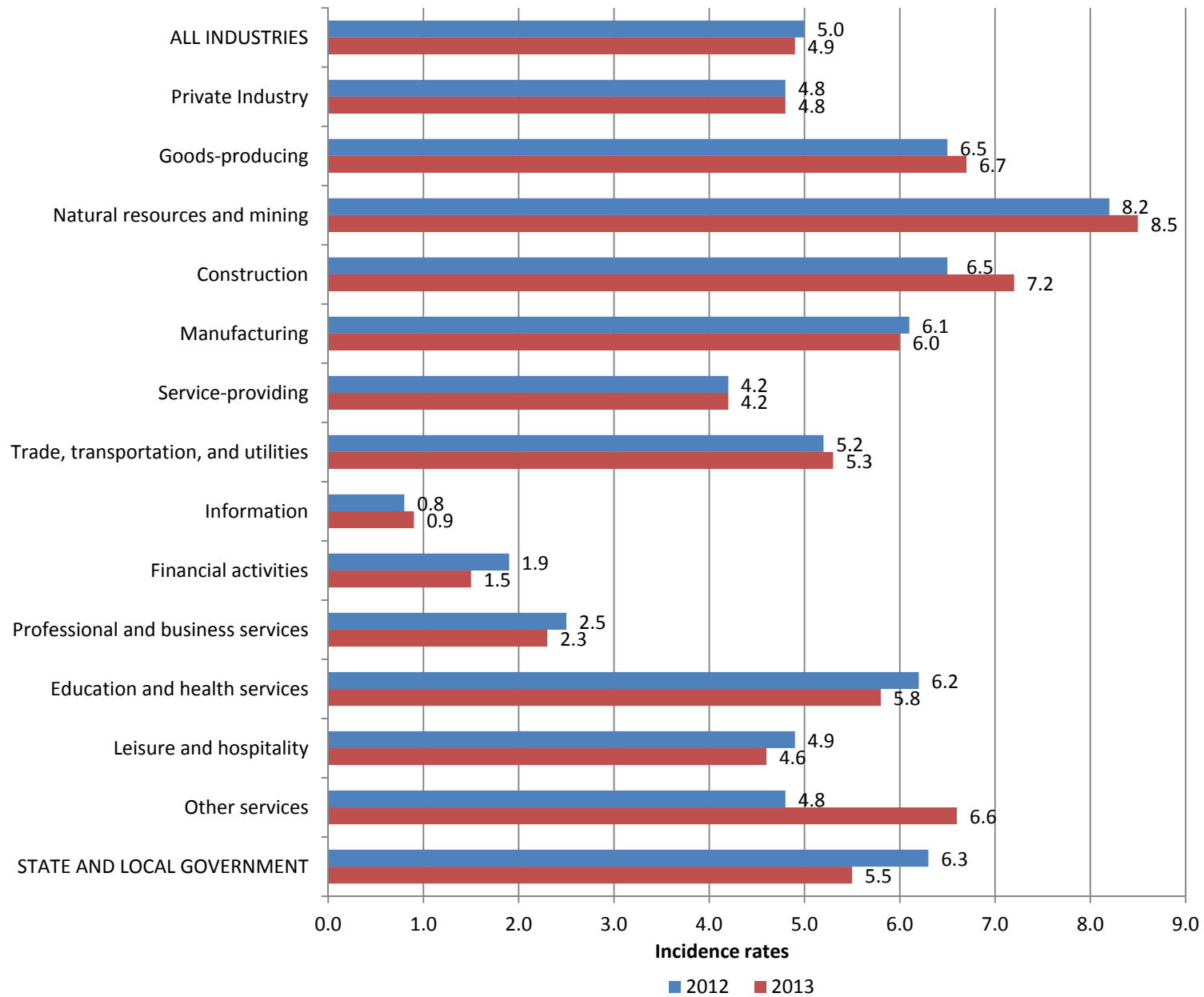

(SOURCE: U. S. Bureau of Labor Statistics, U. S. Department of Labor, 2014)

Incidence rates per 100 full-time workers for total nonfatal occupational injuries and illnesses by major industry sector, Washington and All United States, 2013

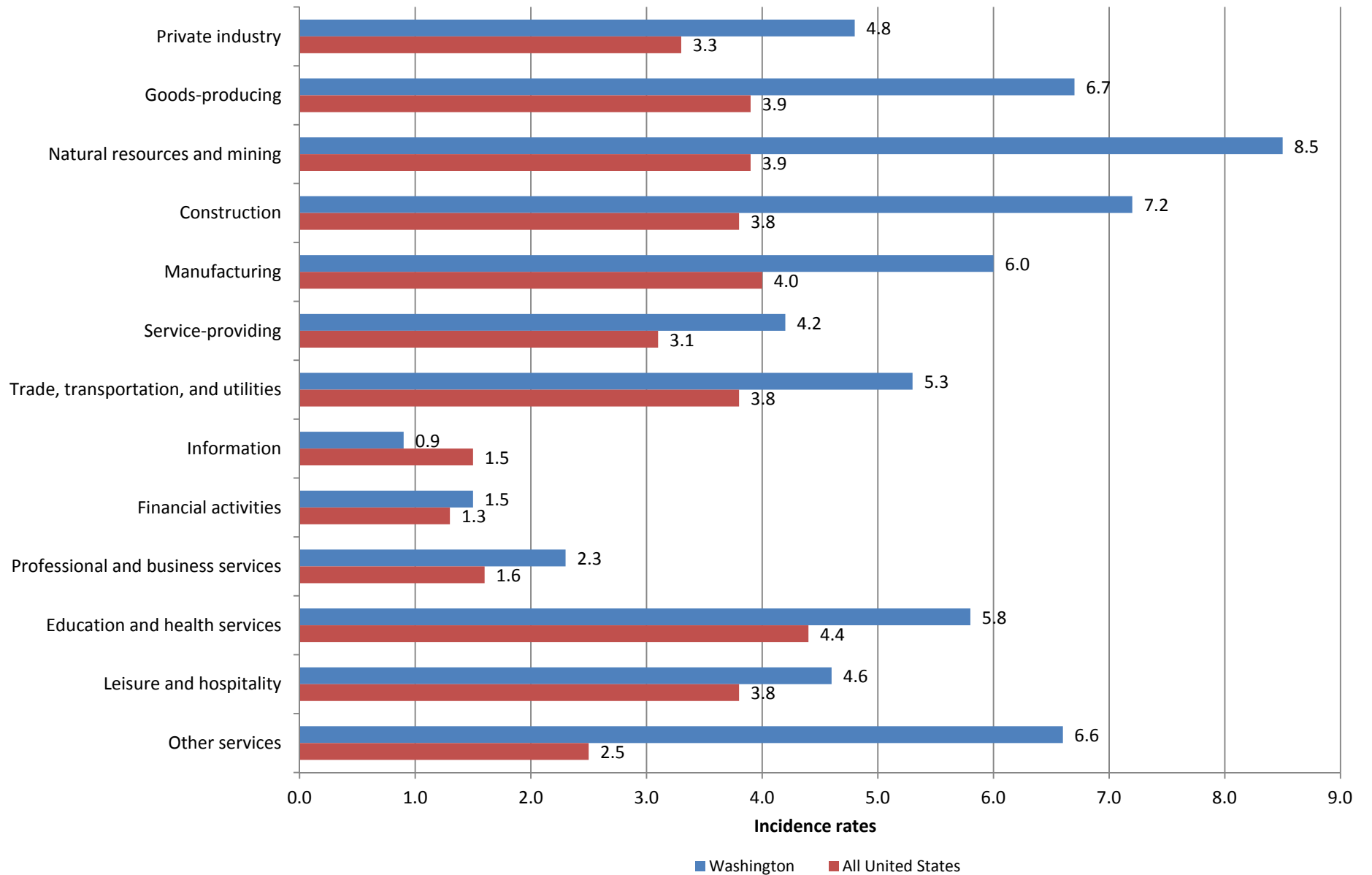

(SOURCE: U. S. Bureau of Labor Statistics, U. S. Department of Labor, 2014)

Industries with the highest incidence rates of total nonfatal occupational injuries and illnesses, Washington, 2013

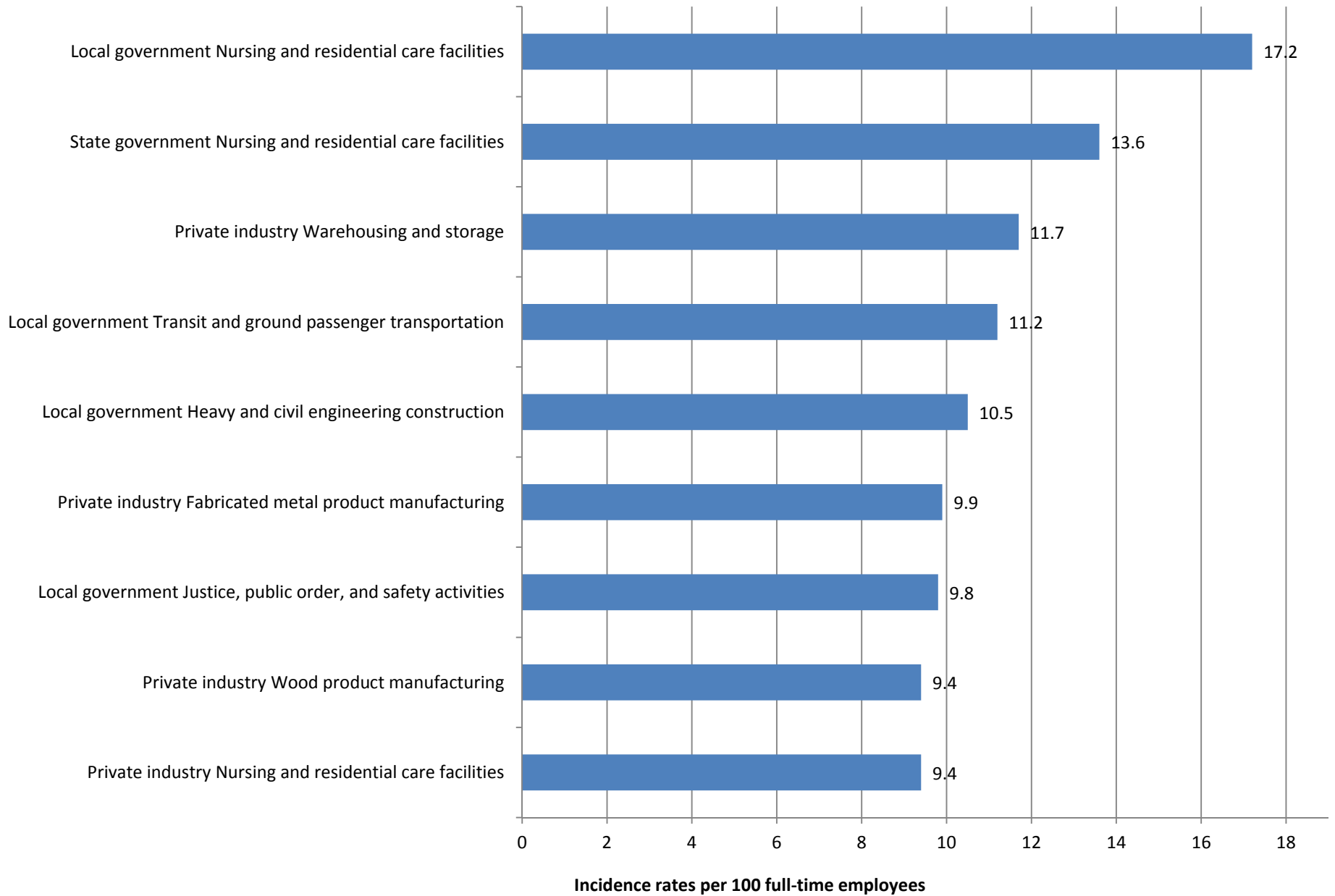

(SOURCE: U. S. Bureau of Labor Statistics, U. S. Department of Labor, 2014)

Nonfatal occupational injury and illness incidence rates by case type, Washington, all ownerships, 2003-2013

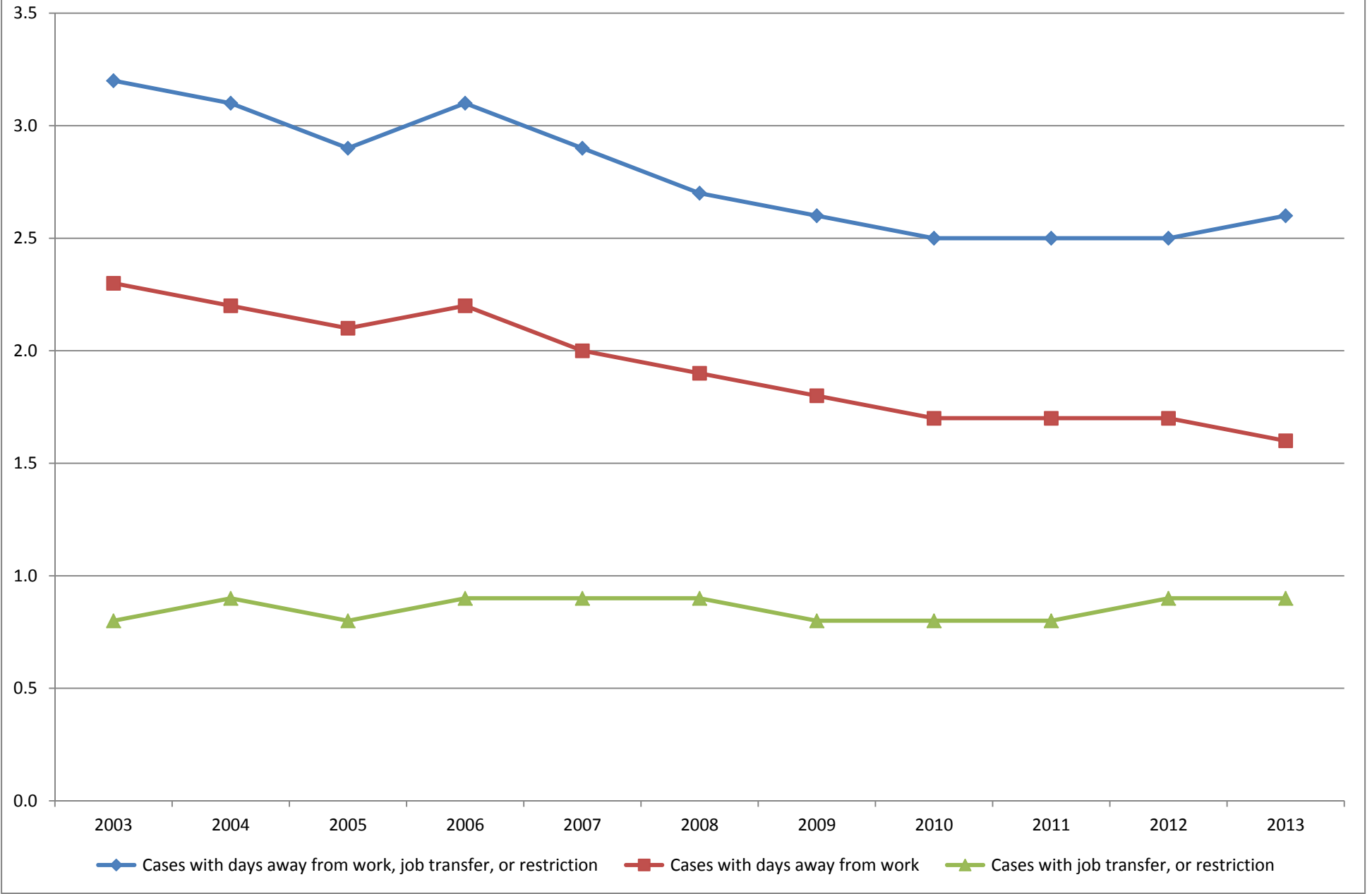

(SOURCE: U. S. Bureau of Labor Statistics, U. S. Department of Labor, 2014)

Nonfatal occupational injury and illness incidence rates by case type, Washington, private industry, 2003-2013



(SOURCE: U. S. Bureau of Labor Statistics, U. S. Department of Labor, 2014)

Nonfatal occupational injury and illness incidence rates by case type, Washington, state and local government, 2003-2013

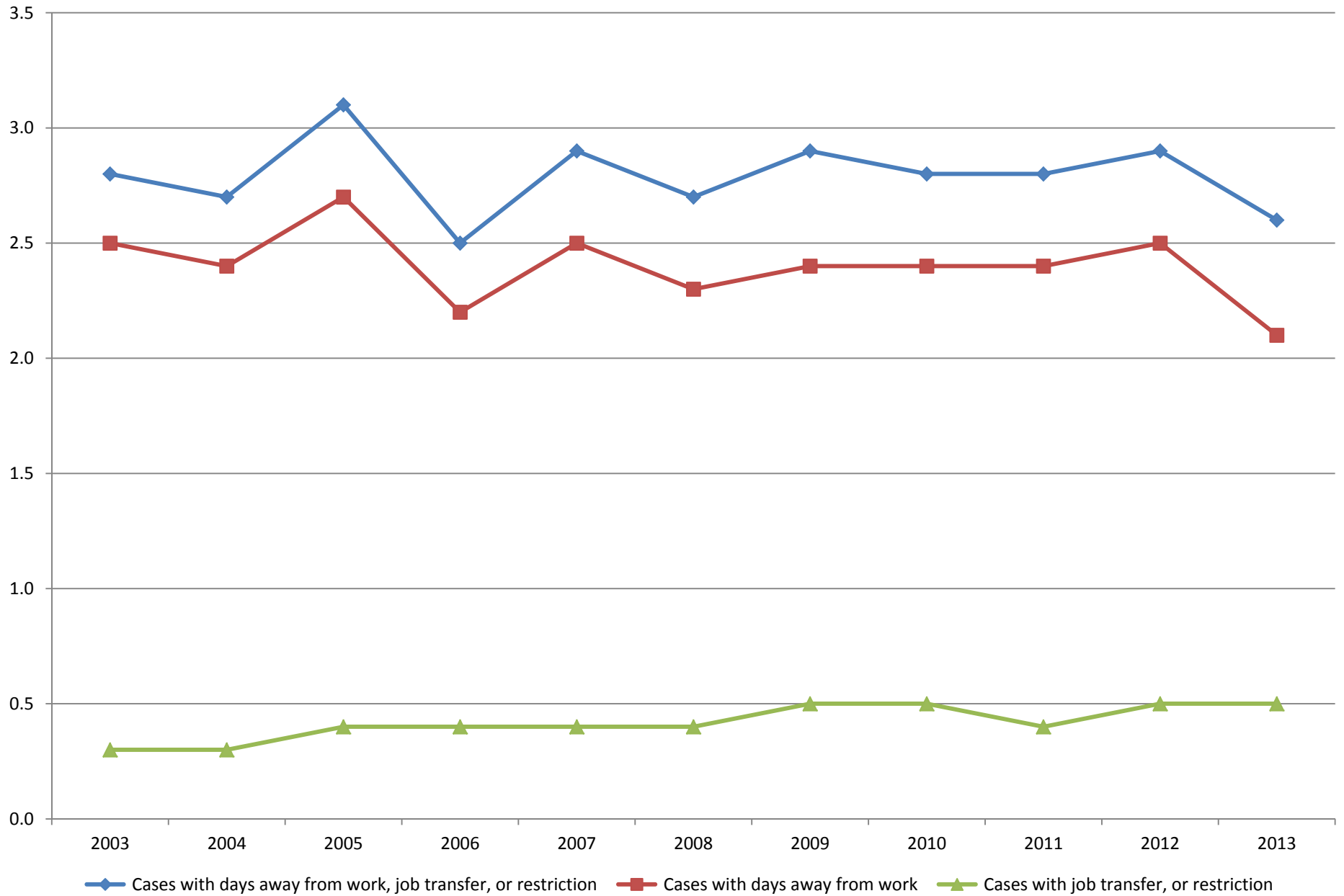

(SOURCE: U. S. Bureau of Labor Statistics, U. S. Department of Labor, 2014)

Nonfatal occupational injury and illness incidence rates by case type, Washington, state government, 2003-2013

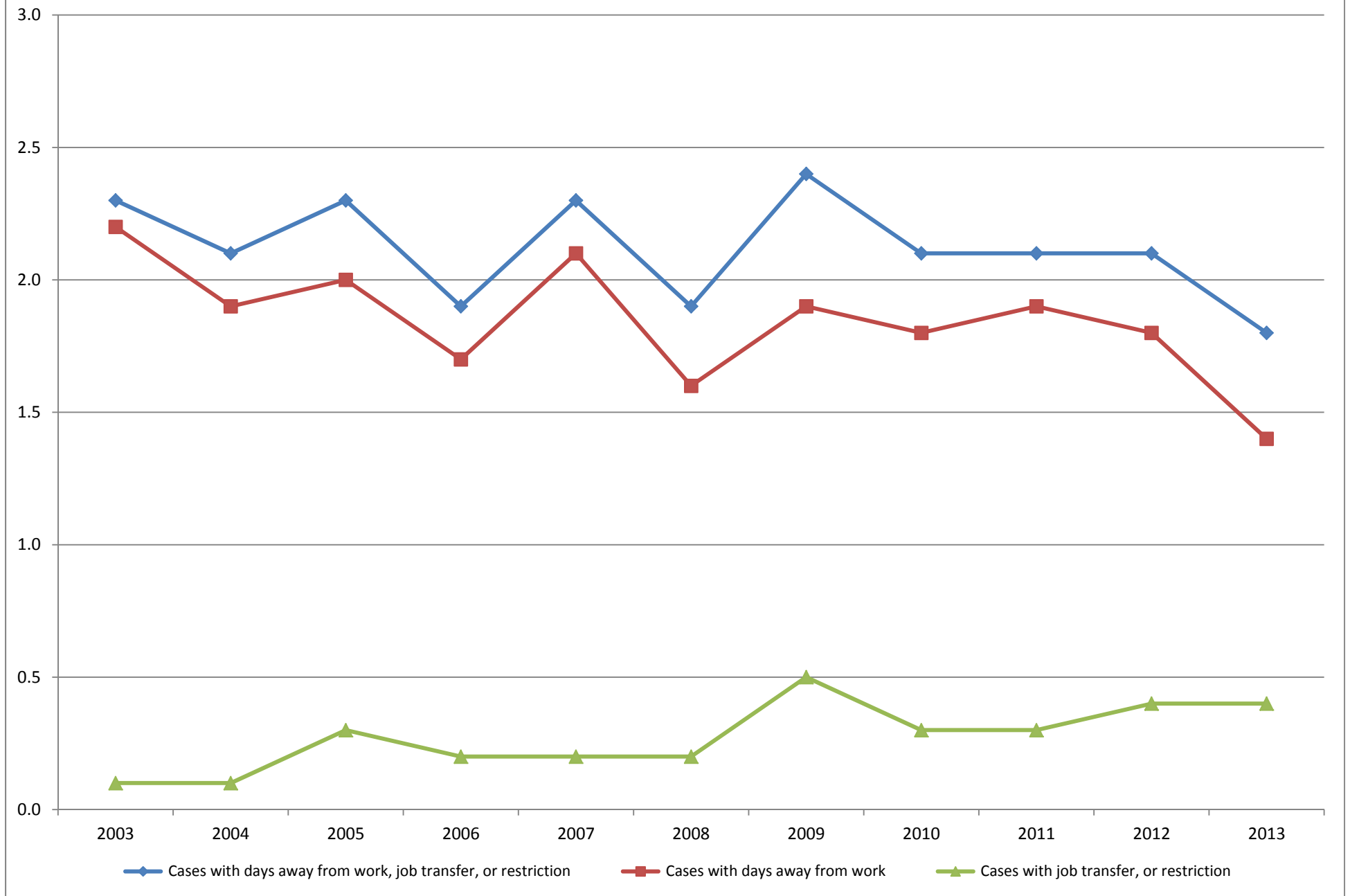

(SOURCE: U. S. Bureau of Labor Statistics, U. S. Department of Labor, 2014)

Nonfatal occupational injury and illness incidence rates by case type, Washington, local government, 2003-2013

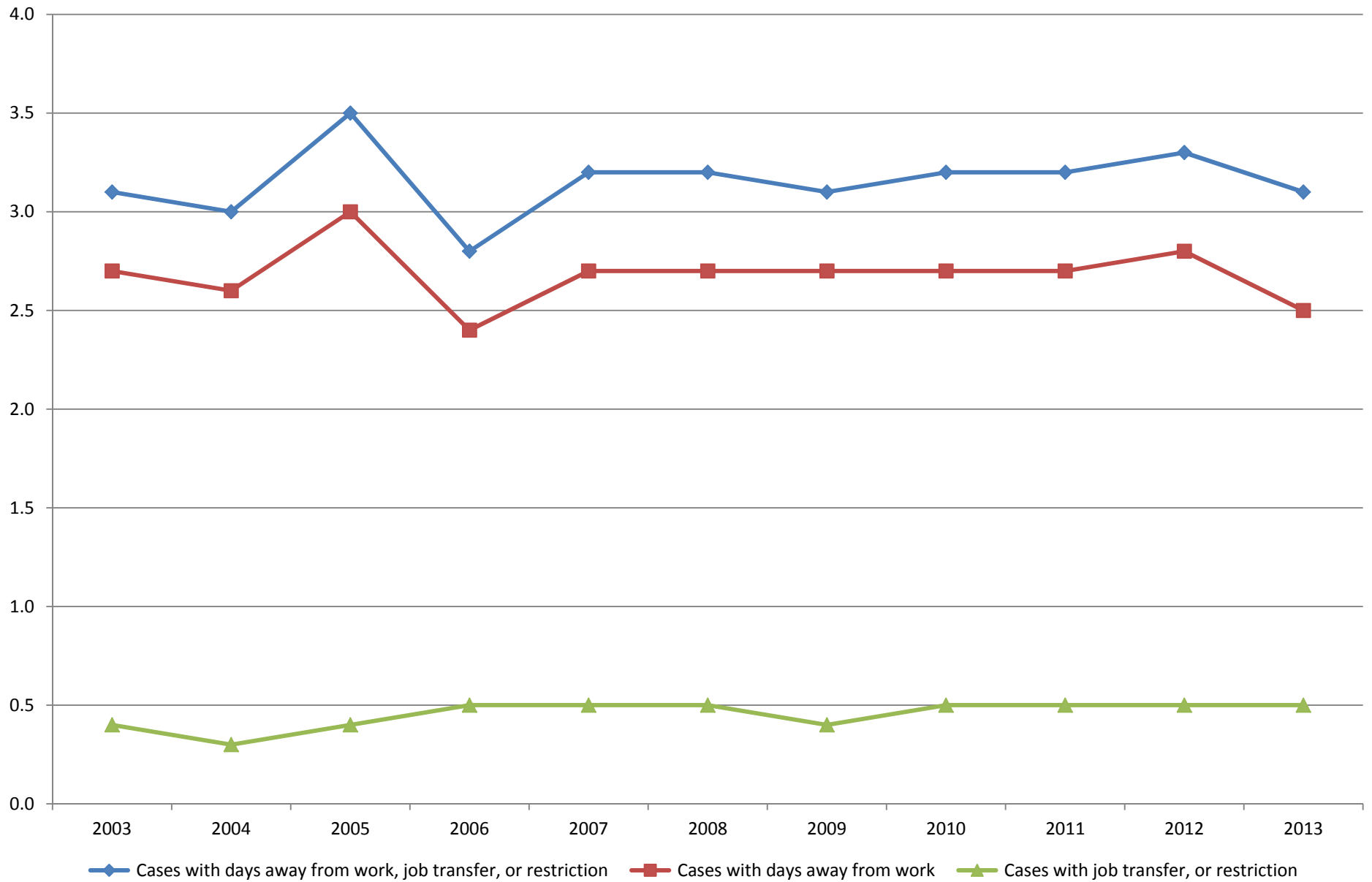

(SOURCE: U. S. Bureau of Labor Statistics, U. S. Department of Labor, 2014)

Incidence rates of occupational injuries and illnesses by size class, Washington, 2013

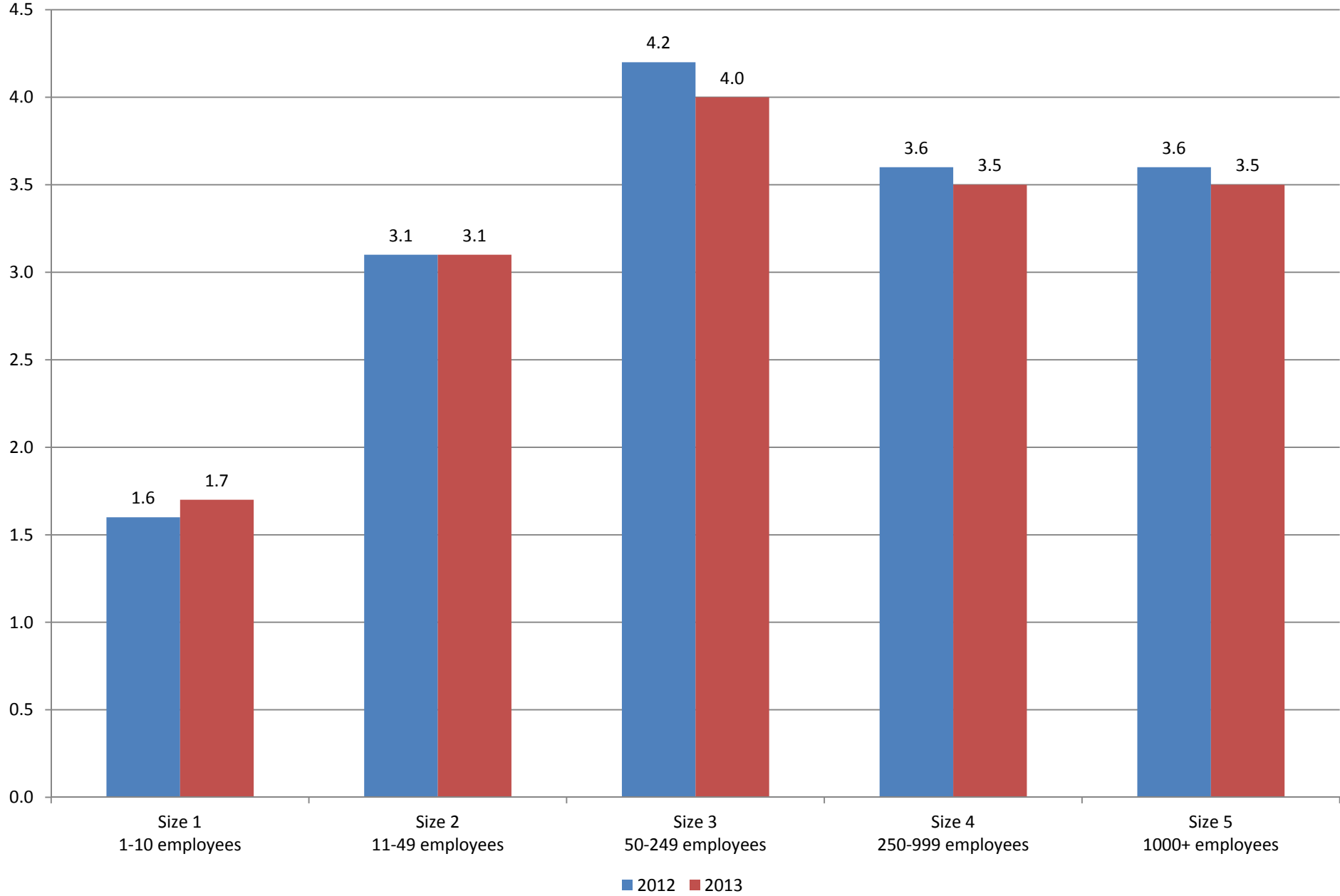

(SOURCE: U. S. Bureau of Labor Statistics, U. S. Department of Labor, 2014)

Nonfatal occupational injury and illness incidence rates by case type and ownership, Washington, 2013

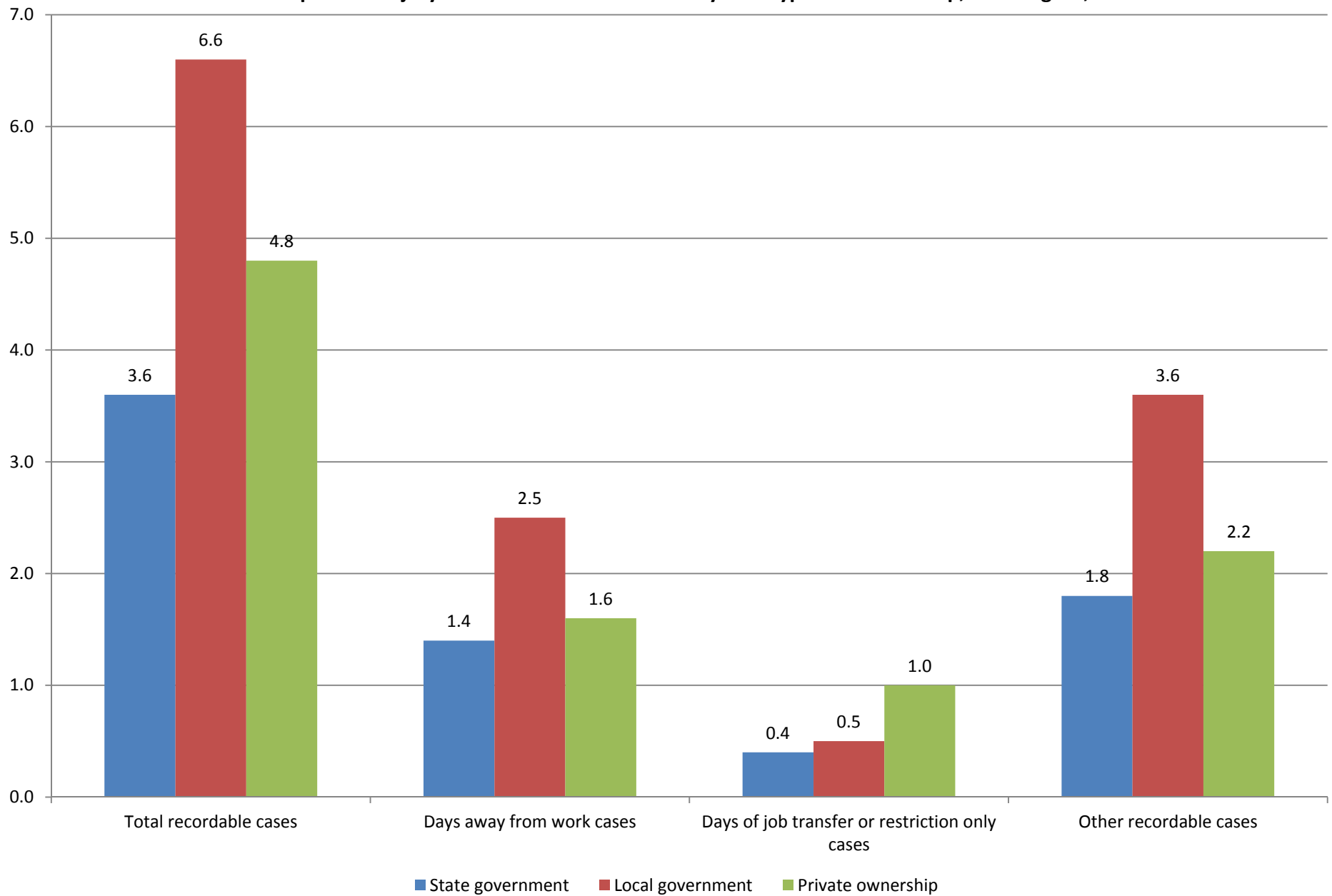

(SOURCE: U. S. Bureau of Labor Statistics, U. S. Department of Labor, 2014)

Incidence rates of occupational injuries and illnesses in hospitals (NAICS 622) by ownership and case type, Washington, 2013

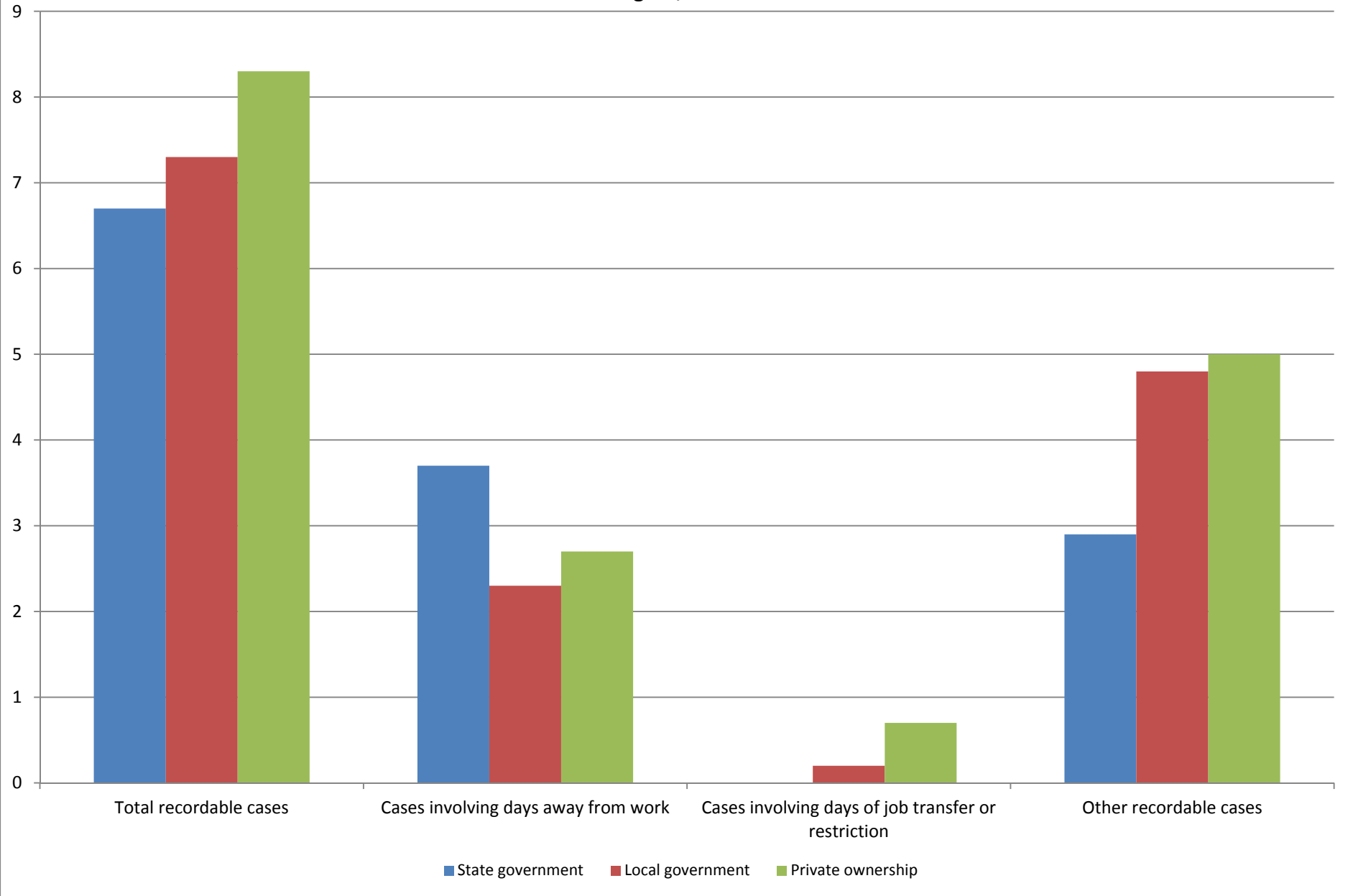

(SOURCE: U. S. Bureau of Labor Statistics, U. S. Department of Labor, 2014)

Number of nonfatal occupational injury and illness cases with days away from work, job transfer, or restriction by private industry sector, state government, and local government, Washington, 2013

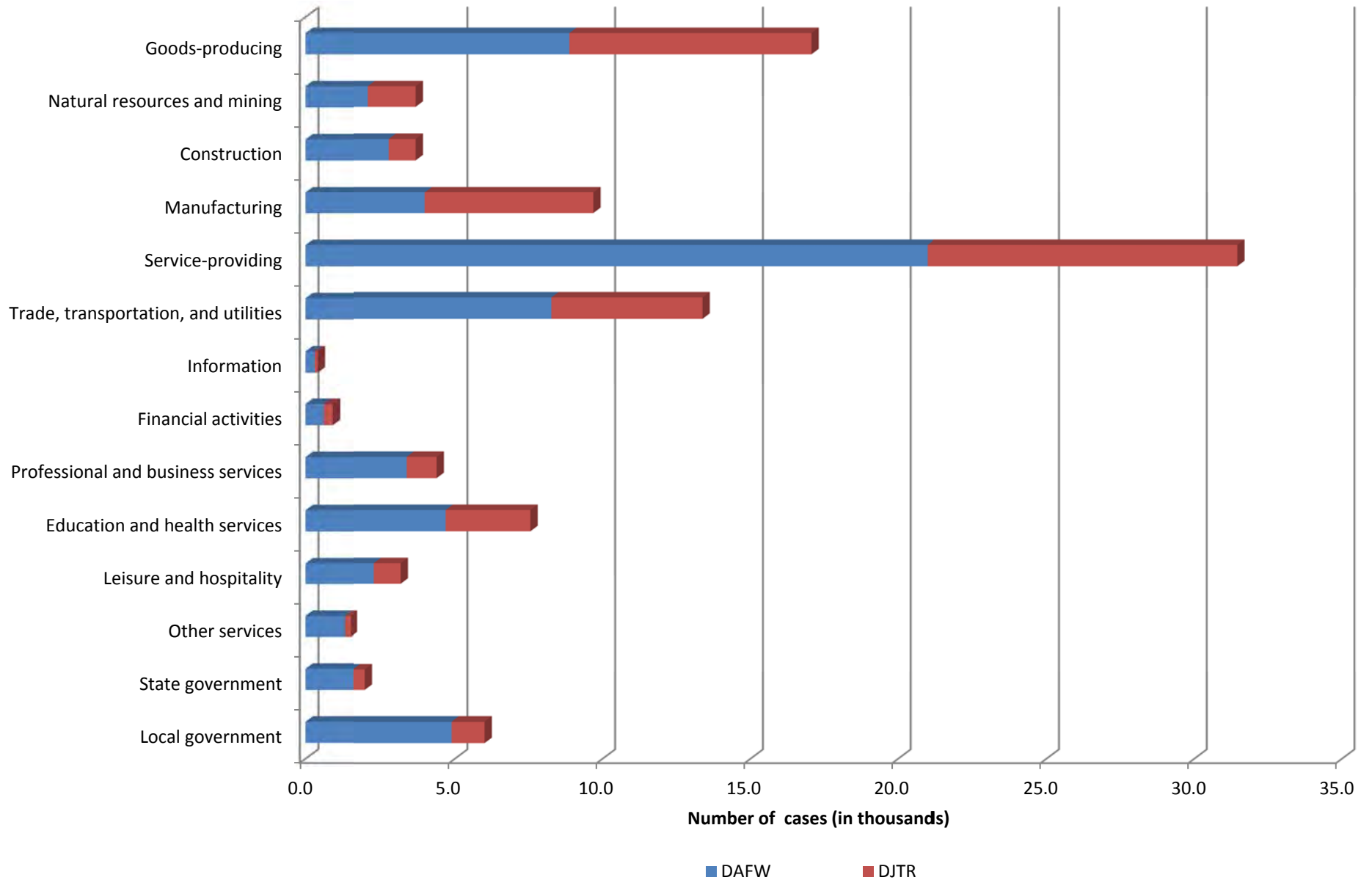

(SOURCE: U. S. Bureau of Labor Statistics, U. S. Department of Labor, 2014)

Distribution of illnesses by category of illness, Washington, all ownerships, 2013

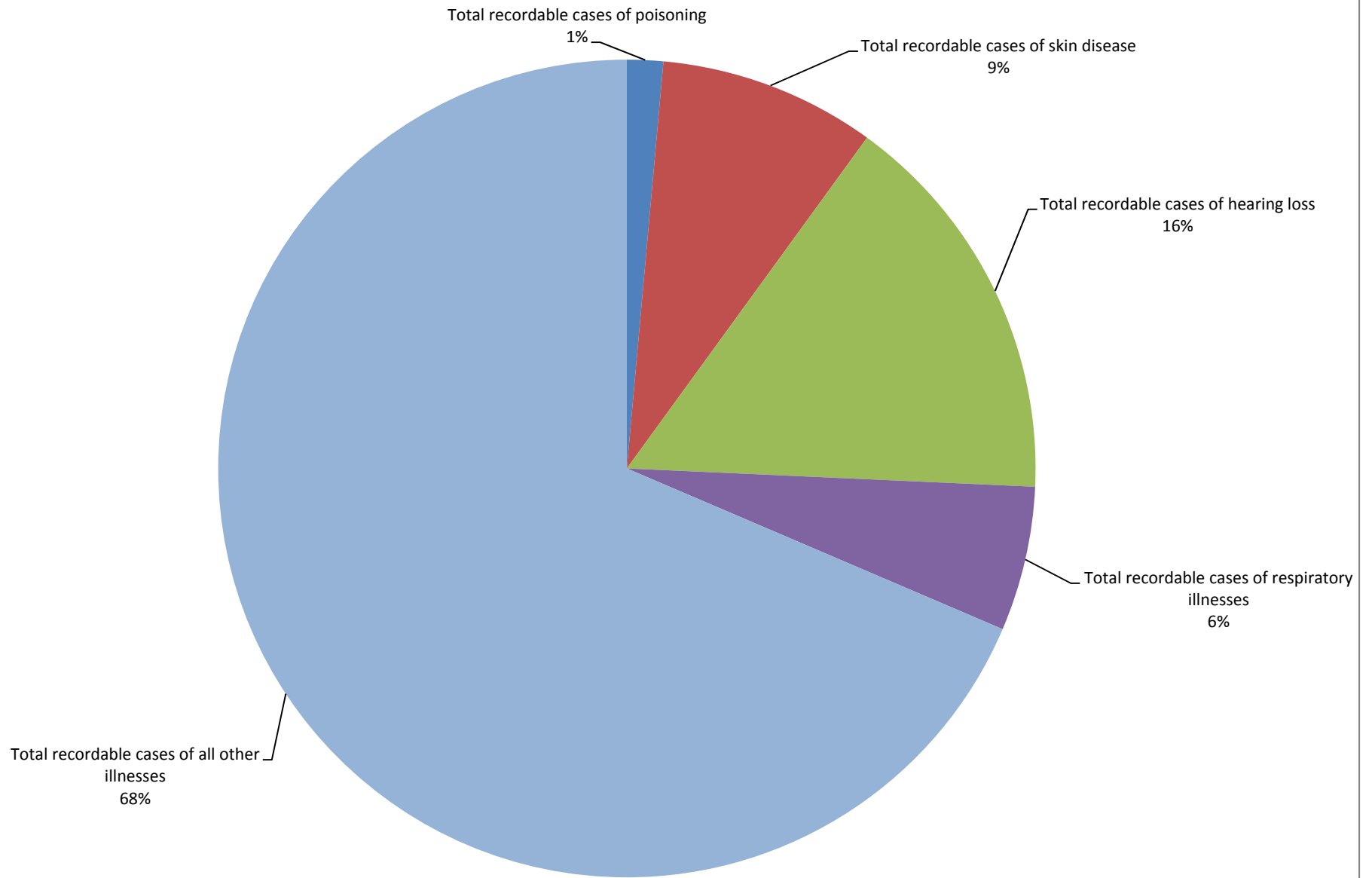

(SOURCE: U. S. Bureau of Labor Statistics, U. S. Department of Labor, 2014)

Distribution of illnesses by category of illness, Washington, private industry, 2013

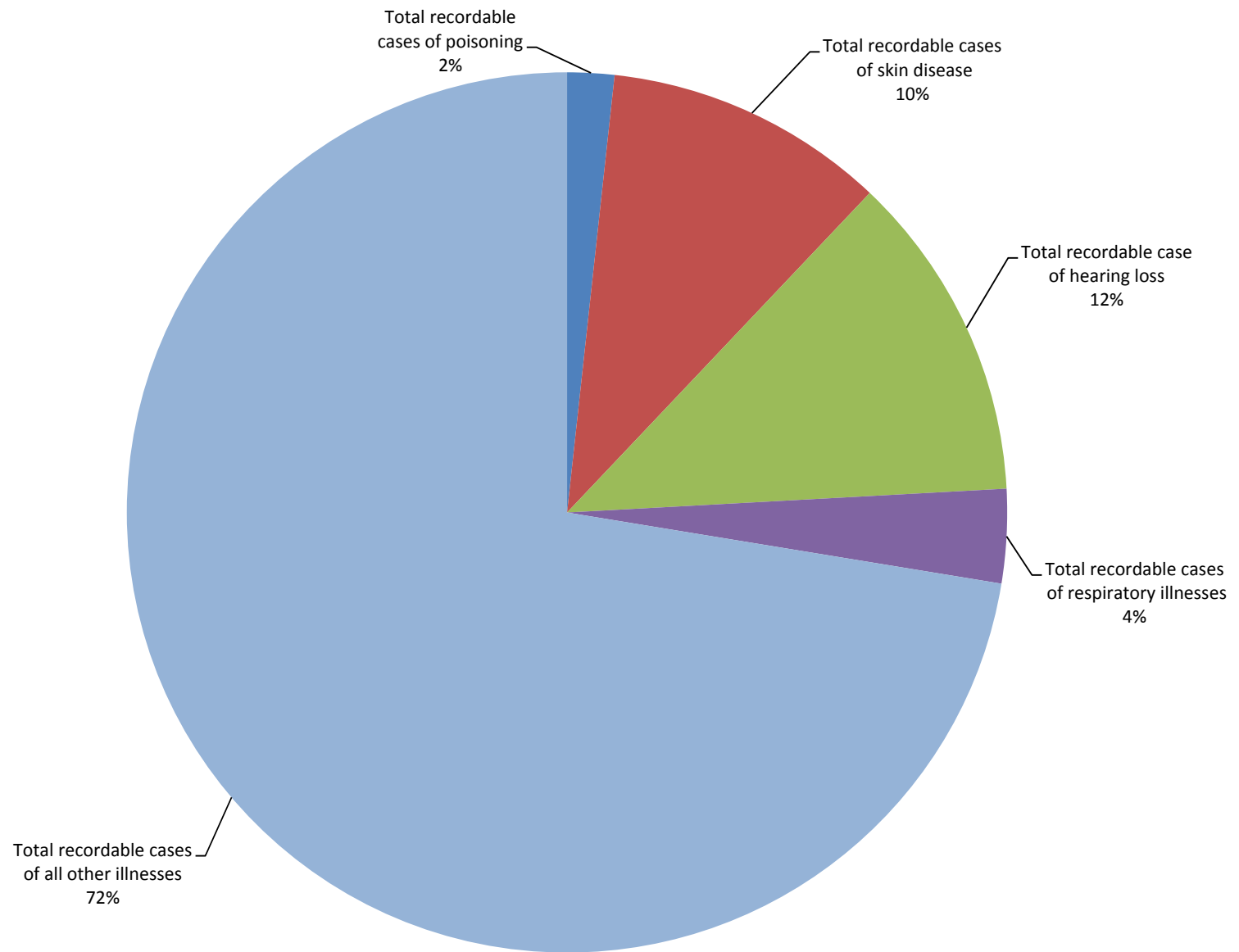

(SOURCE: U. S. Bureau of Labor Statistics, U. S. Department of Labor, 2014)

Distribution of illnesses by category of illness, Washington, state and local government, 2013

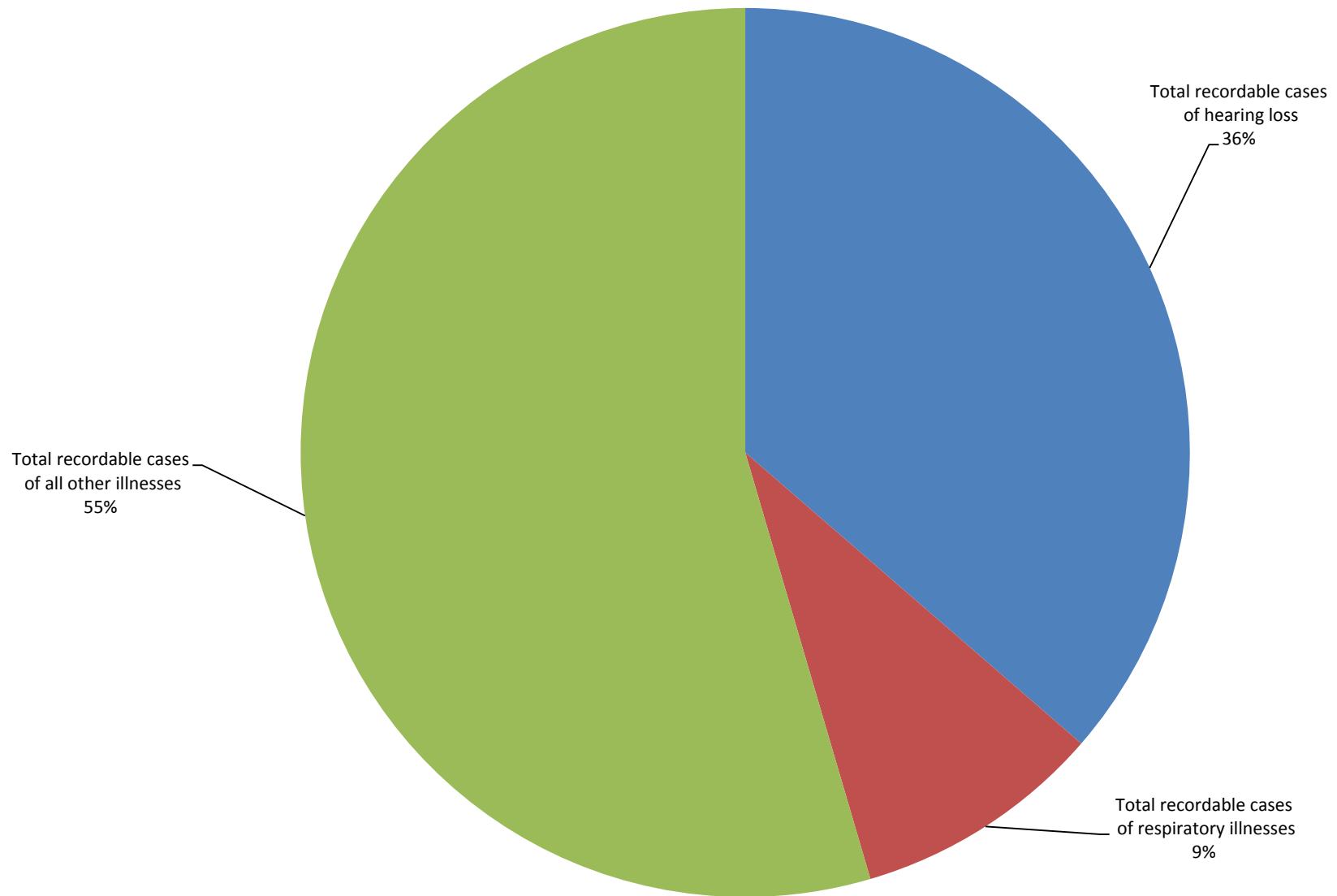

(SOURCE: U. S. Bureau of Labor Statistics, U. S. Department of Labor, 2014)